The Oldest, Largest and Best Advertising Medium in Oneida County.

THE NEW NORTH.

The Most Widely Circulated Paper Published in Northern Wis.

VOLUME 25 NO. 28 RHINELANDER, WISCONSIN, THURSDAY MORNING, SEPTEMBER 27, 1906. TERMS—$1.50 IN ADVANCE

Women's and Children's

COATS and FURS

are now in stock and can be seen. They are more Nobby this year than last and cost no more The first pick is always the best for the buyer. Take a shy at them and let us know how you like our selections.

25 Cents Per Pair Discount on Men's Shoes

SPAFFORD & COLE

STATE ASSESSMENT.

The following tells why the railroads of Wisconsin, from the great systems to the logging spurs hate Robert M. LaFollette. In contrast with their practically shirking taxation a few years ago, today they are paying at least a share of the taxes and the burdens are practically removed from the masses.

Madison, Wis., Sept. 24.—The state tax commission announced today the final equalization of the state assessment for 1906. The total valuation of all the assessed, real and personal property in Wisconsin is $2,124,500,000. This is an increase of $172,100,000 over the total of last year. The total in 1905 was $1,952,700,000.

The total valuation of real estate for 1906 is $1,671,112,204, which is an increase of $157,706,822. The total for real estate last year was $1,513,235,382.

The total valuation of personal property this year is fixed at $453,657,796, an increase of $14,393,178. The total last year was $439,264,618.

The state board of assessment, consisting of the governor, secretary of state and state treasurer, will meet in a short time to either make the annual state tax levy or formally remit part or all of such taxes. For a number of years about half of the annual state taxes, as provided by the legislature, have been remitted by this state board of assessment. This year there is a goodly amount of money in the possession of the state, accredited to the general fund, and it is proposed by Secretary of State Houser to it all the state taxes shall be remitted this year, so that no state taxes whatever shall be collected.

The total state tax provided for by legislative enactment is about $2,400,000. About half of this is the so-called mill tax for aid of common schools, which is in fact a local tax, for it is collected by the state and automatically redistricted back to the localities for the benefit of the schools. The other half is made up of the following items:

Interest on state indebtedness	$137,520
Free high school aid	100,000
Graded school aid	80,000
State university	560,000
Normal schools	230,000

The above are only approximate figures. Since it has been the custom to remit part of the state tax, it has been the various items enumerated above that have been remitted and paid out of the general fund of the state. The school tax or the mill tax as it is called has always been levied and collected, but may be remitted this year.

The amount remitted last year was $1,125,000. If the proposal of Secretary of State Houser meets with the favor of the state board of assessment the amount to be remitted will be near $2,400,000.

THE DEFEAT OF CHURCHILL.

The Boston & Maine railroad was successful in the new Hampshire Republican convention Tuesday, but young Winston Churchill put up a good fight, which indicates that next time he will win.

It was a good deal like the railroad contest with LaFollette in the Wisconsin convention of 1898, though the Boston & Maine did not do quite as well as the Pfister railway combine of eight years ago, when the actual choice of that crowd got in one way and another a majority of the votes.

Churchill had three opponents of whom one Greenleaf was the first choice of the railroad. After the ballot, Churchill forged ahead of each of his competitors until his vote grew so large as to frighten the railroad men into concentration on a machine man of the old stamp—Charles M. Floyd, who was nominated on the sixth ballot, 408 to 335 for Churchill, with 55 votes still cast for Greenleaf as a matter of form. The railroad bent every energy within its power toward the defeat of Churchill, and as it scored only half a victory in a state where almost every town contains numbers of its employes, or employes of its allies, the outlook for the future is very favorable.

"La Follettelsm" is certainly making progress when it puts up so nearly successful a contest in an old, rock-ribbed, hide-bound commonwealth as the home of Senator Spooner has always been accounted to be; when it forces the old machine to adopt a reform platform; when it prevents the nomination of the first choice of the railroad that has dominated the state for years, and when it is only able to defeat, by a few votes, the nomination of a reform leader, by means of packed caucuses, illegal votes and methods of intimidations, such as were not unfamiliar in Wisconsin a few years ago.—Free Press.

LAFOLLETTE'S GREAT WORK IN NEW JERSEY.

At all the meetings Mr. La Follette found audiences drawn largely by curiosity and inclined at first to be cold. In every case, however the crowd warmed up inside of half an hour and the cheering and enthusiasm at the meetings became almost cyclonic as he told of the trust control in the senate and arraigned the corruptionists, pleading for honest politics and clean government.

"I am not going to apologize for coming to New Jersey," he told the audiences. "I have a right to be here in New Jersey. Moreover, I am coming back here whenever you have a campaign, no matter what may be the outcome of this one. I have gone into this fight to stay in it, and I will make it my business while God lets me live.

"Most men are ambitious, in different ways. I am ambitious. Some want to make money, some to be famous in various ways. My ambition is to write my name with the thousands who in this trial time of our country have enlisted for the redemption and restoration of representative government.

"It is time for men to begin the work together for the welfare of the country. And I do not always urge Democrats to vote the Republican ticket. In Missouri I appealed to Republicans to support Folk for governor. In these times there is some thing greater and better than simply standing blindly by party. Of course I know the regulars, as they call themselves, will say, "There's that arrant demagogue advocating bolting the party", but that doesn't worry me much. I appeal to patriotism of country rather than partisanship. I love the Republican party, but when my work is done, I would rather have written on the little tombstone above my head: "He was a patriot" than "He was a Republican."

While the audience hung upon his every word, Mr. La Follette told how the railroads of the United States are capitalized at $13,000,000,000, paid interest and dividends on that amount and made rates to produce earnings on that capitalization.

"This is right," he declared, "if their investment is to that amount. No one has any right to make war upon a corporation which receives only a fair interest upon its investment. We can't afford by legislation to impose upon or cripple corporations doing a legitimate business along legitimate lines in a legitimate way. We want the best transportation we can get, and we ought to be willing to pay charges that will make investment in these enterprises profitable. But there are public service corporations. It is the duty of the state to stand between the people and the corporations and see exact justice done to each—that the people don't pay too much and that the companies get a fair return, and only a fair return on their investment. That is what the new idea in New Jersey stands for, so far as the railroads and public utilities are concerned."

"ON THE WAR PATH."

(By Silas E. Snyder.)

Chicago had her "Midway," St. Louis her "Pike," Portland her "Trail," and the Jamestown Exposition which will be held on the shores of Hampton Roads near Norfolk, Va., in 1907, will have a "War Path." The scenic amusements have much to do with making an exposition attractive and after a long weary day of sight seeing among the exhibits palaces it is a relief and a recreation to turn to the great white way where the lights glitter, the mountebanks and soubrettes rule their merry crews where the joyous ballyhoo man bawls his incoherent buncombe, where in short the multitude is at play. The great play grounds of the Jamestown Exposition has been named "The War Path." General Fitzhugh Lee gave it that name and it is certain that the entertainment to be furnished by the concessions that line its dazzling streets will be sufficiently exciting to make the name appropriate.

The War Path occupies a beautiful space fronting upon the military parade grounds and is 1288 feet long and 730 feet in width. There are two parallel streets separated by a central block on both sides of which are concessions thus making a total frontage of more than a mile, including the bazaars at either end. The streets are eighty feet wide and paved with bricks. An arcade, covered by a glass dome which at night will be aflame with lights, divides the central block into two equal parts and makes a convenient passage-way between the streets.

A miniature elevated railroad runs along three sides of the War Path, affording rapid and cheap transportation as well as a charming and comprehensive view of this great city of mirth.

The main entrance is flanked by the American and the Oriental bazaars which open upon a place 175 feet wide by 700 feet in length on all sides of which will be hanging gardens. There will be, of course a scenic railroad, a shoot the chutes and other familiar amusements, but for the most part the concessions will be new and many of them sensational. Among the good things thus far secured are "Paul Revere's Ride" "The Destruction of San Francisco" "The Palace of History," "The Battle between the Monitor and the Merrimac," "The Haunted Castle," "The Pyramids of Egypt" "The Swiss Village" "Tea Gardens of Old Japan" "Beautiful Orient," etc., and a most elaborate representation of "Fair Japan."

There will be also a number of unique musical attractions to vary the spectacular program and some panoramic conceptions almost stupendous. The War Path will be at its best at night when the light effects will make it a veritable dreamland of brilliancy and beauty "Meet me on the War Path" will be the slogan of all exposition visitors in 1907.

BEGINS OPERATION.

The plant of the Rhinelander Boat Co. began operations Monday, building launches and row boats for next year's trade. Inventory was taken last week and the business done the past year was entirely satisfactory to the directors. Owing to the fact that the factory had a late start last spring the number of boats turned out could perhaps have been increased but as it was, eighteen launches were built and fully equipped and new engines were put in several boats. Two of the largest boats were built for Jas. Wright of Merrill and W. R. LaSelle, H. C. O'Conner, R. J. LaSelle and F. C. Sawtelle. The Wright boat was 35 feet long and upon its completion was shipped to Trout Lake where it went into service as a pleasure craft for its owner. The other boat was 25 feet and covers the watered course on the upper Wisconsin.

STAR COURSE.

The star course is by far the finest series of entertainments ever given in Rhinelander. The subjects and dates are as follows: Chicago Glee Club, Oct. 8; Eugene Laurant, Magician, Nov. 22; Dixie Jubilee Singers, Jan. 17; Sam P. Jones, March 11; Senator Tillman, March 23. Sam Jones will give his lecture on "The Medley of Philosophy, Facts and Pen." Senator Tillman will give his famous lecture "The Race Problem."

Two dollars for the course of five entertainments. Tickets at Sawtell's.

SUNDAY BASE BALL GAME.

We could have won had we played as well as we did the Sunday before.

Hiles defeated Rhinelander at the fair grounds Sunday by a score of six to three, in one of the poorest played games on the local diamond this season. Miller, the state league pitcher from Wausau, was easy for the Hubs. And had they played the game as they generally do, they would have had a walkaway. Nine hits, three of them good for two bases were made off Miller, which goes to show that he was by no means the cause of our boys' defeat. The Hubs certainly had an off day in fielding, making nine errors, most of them easy chances, which should have been put outs and retired the side without a run. But as it was, the errors all came at critical times and were responsible for five of the Hiles runs.

In only four innings did more than three Hiles men face Pregont. He was in his usual good form and with better support would have won his last game of the season. Pappenfuss, one of the leading batteries in the state league, was the only member of the Hiles team who could hit Pregont, getting three hits, one of them a two bagger. He was the real hero of the game, not only in batting but catching and base running as well.

Our team has made a splendid record this season and are entitled to every encouragement. We have a right to look forward to a first class team the coming season and believe that the record of the present summer will be a bases for the best of financial aid next season.

Hiles	R	H	PO	A	E	Rhinelander	R	H	PO	A	E
Smith lf	1	0	2	0	0	O'Mella 2b	0	0	0	6	4
Decker 1b	0	0	9	0	0	Whitman ss	0	0	0	3	2
Miller p	0	1	0	6	0	Zimmer c	0	2	14	1	1
Pappenfuss c	2	2	10	1	0	Acker rf	2	3	0	0	0
Berube ss	0	0	0	1	3	McCormick 2b	0	1	1	2	1
Terrien 2b	1	1	2	0	2	Sohr cf	0	0	0	0	1
Shepard 3b	0	0	2	0	3	Dahm lf	1	2	0	0	0
Walrath rf	2	0	2	0	1	Pregont p	0	1	0	1	0
Warnke rf	0	0	0	0	2	Reel	0	0	1	2	0

SUMMARY: Earned runs, Rhinelander 3. Two base hits, Pregont, Acker, McCormick, Pappenfuss. Bases on balls off Miller, O'Mella. Struck out by Miller, 9, Pregont 12. Left on bases, Hiles 3, Rhinelander 4. Umpire, Beilel.

TAX DEED NOTICE.

The tax deed notice is on page seven of this issue.

WANTED:—Men at Arbor Vitae for work in lumber shipping crew, also in and around sawmill. Good wages paid and a steady job the year round. YAWKEY-BUSELL LBR. CO.

BARNES-WEESNER AGENCY

INSURANCE

Loans,

Real Estate,

Collections.

Merchants State Bank Building

Rhinelander, Wis.

Rickmire's Land Agency.

9 room two story house and lot, water works, fine basement, centrally located. Price $1700.00 $250.00 down, balance $20.00 per month.

3 room house and lot, well with pump, on North Side, only $150.00.

6 rooms for rent in flat, $8.00 per month.

Lots in Horr's Addition for sale.

6 room cottage, North Side, well located, $750.00. Easy terms.

One solid section in North Dokota to trade for improved farm.

121 acres, 100 miles from St. Paul, prairie land, close to railroad station with two elavators, good location for store; will trade or sell.

4 room house and large lot, barn, well with pump, 2 blocks from court house only $900.00.

Good building lot 2 blocks from court house, $400.00.

Corner lot, South Side, fine location, $400.00.

40 acres with good frame house 1½ miles from city limits, $1000.00.

6 room house and two large lots, cellar, pump in kitchen, east side, only $850.

9 room house and one lot near First viaduct, $800.

8 room house and 2 lots, well with pump close to First Viaduct, $1200.

2 good building lots on west side cheap and easy terms.

INSURANCE, LOANS, RENTS COLLECTED.

A. P. RICKMIRE, Prop.
Shepard Block.

Walker & Orr

Insurance

Law Loans
Real Estate and Surety Bonds

Office Rooms 10-11 Mer. State Bank Bldg.
Telephone 24-2.

ALL KINDS OF

Overcoats, Rain Coats Cravenettes

and everything else in the line of . . . . . .

Clothing and Gents' Furnishing Goods

Come in and inspect our new line of Fall and Winter Overcoats.

AT RIGHT PRICES

City Clothing Store

Chas. Frederickson, Prop.

PERUNA PRAISED.

MRS. ESTHER M. MILNER.

Box 221, DeGraff, Ohio.

Dr. S. B. Hartman, Columbus, Ohio.

Dear Sir:—

I was a *terrible sufferer* from *pelvic weakness* and had *headache continuously*. I was not able to do my housework for myself and husband.

I wrote you and described my condition as nearly as possible. You recommended Peruna. I took four bottles of it and was completely cured. I think *Peruna a wonderful medicine* and have recommended it to my friends with the very best of results.

Esther M. Milner.

Very few of the great multitude of women who have been relieved of some pelvic disease or weakness by Peruna ever consent to give a testimonial to be read by the public.

There are, however, a few courageous, self-sacrificing women who will for the sake of their suffering sisters allow their cures to be published.

Mrs. Milner is one of these. In her gratitude for her restoration to health she is willing that the women of the whole world should know it. A chronic invalid brought back to health is no small matter. Words are inadequate to express complete gratitude.

A GRATEFUL LETTER TO DR. HARTMAN

COSTLY CLOTHES FOR WOMEN.

Enormous Sums of Money Can Be Spent for Finery.

"As much as $50 a yard is often paid for gold and silver tissue—cloth of gold, as it is called, though it is not really," said a dressmaker, "cloth of gold at all. For cloth of gold, the real thing, is made of pure gold, drawn into fine wire, and then woven by hand. Such cloth was often used during the middle ages. It is now used only in Sumatra. Its cost is quite $200 a yard.

"That seems high, doesn't it? It is nothing, though, beside the cost of lace. A court train of moire antique, decorated with gold thread and pearls, was made in Paris for an American lady last year at a cost of $7,500.

"To the empress of Russia not long ago the nobles of the province of Kherson presented an ermine mantle worth $50,000.

"There are lace handkerchiefs worth $5,000. Even the thread of which lace is made comes ridiculously high. The fine hand-made thread used in the best Brussels lace is spun from flax grown at Rebecq-Rognon, and fetches, in good seasons, as much as $2,500 a pound."—Philadelphia Bulletin.

Plumage of the Bluebird.

Of the male bluebird Thoreau said: "He carries the sky on his back." To this John Burroughs added, "and the earth on his breast." The bird's back, wings and tail, chin and throat are a vivid blue, while his breast and flanks are a chestnut brown and his abdomen a dirty white. The female is very much duller in coloring, often having a reddish tone that extends from the middle of the back over the shoulder. The Seminole Indians say that the male bluebird once flew so high that his back rubbed against the sky, which imparted to him its own azure tint. Returning to earth, his wife so admired his new coat that she determined to have a like one for herself and the next morning flew away to get it; but the day proving somewhat cloudy, the color given to her dress was not so brilliant as was that received by her mate.

"Chill" or "Chile."

There have been many arguments during the last few weeks as to whether the name of the earthquake-smitten country should be spelled Chili or Chile. Chile is the Spanish and Chilean form. The name is commonly explained as an old Peruvian word for snow, the allusion being to the Andes; but "Chili" has also been identified as a native South American word, "chiri," meaning cold—which would make it really the "chilly" country. As to the meaning of "Andes," there is plenty of choice. The word has been variously interpreted as signifying the haunt of the tapir, the region of copper, the home of the Anti tribe and the site of the "Ondenes." Spanish gardens on the mountain terraces.

Disused Houses Cheap.

Many tourists in Switzerland were astonished this summer to see villages in the Rhone valley, near Brigue, which looked as if they had been bombarded. On inquiry they found that the demolished houses were mostly temporary boarding places for the Italian laborers who made the Simplon tunnel. After their departure these houses were offered for sale at $10 each—not, of course, including the ground on which they stood.

London Policeman Runs Amuck.

During one of London's recent hot days a policeman suddenly became crazed and drew his club and charged along the sidewalk striking right and left. He had cleaned two blocks before some of his comrades caught and overpowered him.

Swallowed by the Sea.

During 1905 there were wrecked, burned and foundered at sea 297 steam vessels, of a net aggregate tonnage of 253,611, and 296 sailing vessels of 214,609 tons.

THE LADY SHERIFF'S CAPTIVE

By W. W. HINES.

(Copyright, 1906, by Joseph B. Bowles.)

Down the one street of San Carlos came a scurry of hot alkali dust, then the sound of two revolver shots, and a couple of cowboys from the Triple X ranch went tearing by on little, undersized cayuses that could run, and were then running, like, as Monty Jacobs remarked, "a couple of scairt jackrabbits."

"Red" Cutcheon was in company with his bosom friend and boon companion, "Slim Jim" Morley. With the annual round-up on the Triple X over, and with three months' pay in their pockets, the two were drinking in large drafts from the cup of pleasure afforded them by the pleasing practice of "shooting up" San Carlos. They were, or rather had been, drinking other things—many other things, but principally "mescal" whisky, which makes the brain feel like the interior of an active volcano.

Being "shot up" was an old story to San Carlos and its citizens. It was just one of those little occurrences which are none the less inevitable because slightly unpleasant. About once a month a delegation of two or more cowboys from the Triple X performed the operation, which consisted in getting very drunk and then riding up and down through San Carlos' main, and only, street, yelling at the top of their voices and firing their pistols.

But the "mescal" must have been worse than usual on this day, or else Red and Slim Jim had absorbed largely of it. Their spirits were too high to be satisfied with the harmless amusement of yelling and discharging revolvers into the air. They were "hunting trouble."

"Whoop-ee!" they yelled, as they drew rein in front of Jacobs' store. "Come out, you old Jew. We want licker."

Monty came. He was no coward, and besides he knew that the only danger lay in the fact that he might accidentally stop a bullet meant for another destination.

"You orter behave yourselves better, boys," said Monty, as he served the drinks they demanded, "we're got a new sheriff of Ranger county since you were here last."

"To Halifax with the sheriff of Ranger county!" said Red. "What's become of old Mike Callaghan?"

"Mike died two months ago," said Monty, "and the boys thought his widow needed the fees of the office, so what did they up and do but elect his daughter to the office. Some people said 'twarn't legal to elect a woman sheriff, but the boys said they didn't care two whoops in a hot climate whether 'twas legal or not. So you fellers had orter quit sich folishness as shooting up the town."

"Whoop-ee!" said Slim Jim Morley. "Hurrah for the new sheriff! Is she pretty?"

"Well, of course, there's difference of taste about beauty," said Monty cautiously. "But most of the boys swear as how she is the prettiest girl in Ranger county."

"Here's your money, you old Jew," said Red enthusiastically. "We're going 'round to call on the new sheriff. Where is she? At the court house?"

Monty had no hesitancy in answering in the affirmative, for he knew the boys would never think of harming a woman.

Yelling like wild Indians, and punctuating the yells with revolver shots, the mescal-crazed cowboys started at a gallop for the little red court house.

In front they drew rein with a final yell and a volley from their six-shooters.

Not a man was in sight. The whole town looked as though every one was indoors and asleep.

"Whoop-ee!" Bang! Bang!; "We want to see the new sheriff. Come out and arrest us, sheriff! Whoop-ee!"

The door in the front of the court house was quickly opened, and a young girl stepped out.

"Whoop-ee!" began Red and Slim Jim in unison. Bang! went a pistol in the hands of the girl.

Evidently the new sheriff took the duties of the office in dead earnest.

In each hand she held a heavy Colt's revolver, and she began firing deliberately, first with one and then with another. A bullet struck an adobe house on the farther side of the street, another kicked up the dust at the feet of Red's cayuse. A third stung the flank of Slim Jim's cayuse, and he started off on a gallop.

Not knowing the cause of his comrade's desertion, Red reviled him bitterly.

The sound of her own pistol shots was ringing too loudly in the sheriff's ears for her to hear this shout, but she recognized the fact that neither one of the two men had fired at her, and she began to wonder if she had not done wrong in sizing them up as desperadoes. Within the court house walls she had nerved herself up to the point of believing that the duties of her office required her to go out and subdue the outlaws with their own weapons. That they would refuse to meet her on equal terms, she never dreamed.

It was galling to her pride. Both men evidently regarded the whole affair as a huge joke. Her pistols were empty, and, according to Hoyle, she should have stepped inside the court house door to reload. Instead, she threw the two revolvers down on the floor at her feet and began crying bitterly.

Red scratched his head thoughtfully. Tears were something he could not understand. Dismounting, he threw the bridle rein over the pony's neck and walked over to the court house.

The girl continued to cry.

"Don't cry, ma'am," said Red. "There ain't no use for crying. It certainly was ornery for that pardner of mine to run away like he did, but you showed first-rate target practice—for a lady. See here, ma'am! You hit me once."

The girl looked up to see a big, lank cowboy extending a bloody hand, and shrank back, horror-struck.

"Yes'm," said Red cheerfully, not appreciating her attitude; "went right through the hand. You see them guns of your'n air too heavy for a lady. You orter had taken a rest on something. Shall I go back and let you try it over? I'll go fetch Slim Jim, too, if you want him."

"Oh, it's horrible!" said the girl, "all that blood! Are you badly hurt?"

There was anxiety in her tone, and Red hastened to assure her that a bullet through the hand meant nothing. Women were certainly peculiar. Five minutes before this girl had been shooting at him with the best intention in the world to kill him and now she was alarmed over the fact that his hand was hurt.

As he reflected on these inconsistencies Red came to the conclusion that this daughter of old Mike Callaghan's was far and away the prettiest girl he had ever looked at.

And between her sobs the girl had come to the conclusion that Red Cutcheon was a particularly fine-looking specimen of the genus cowboy. Then to think of his gallantry in standing up and letting her shoot at him, for what he considered her amusement! She had read of deeds like this in old volumes of knight errantry, but she had never expected to meet it in real life.

"I was going to put you under arrest," she sobbed. "I was going to show people that a woman sheriff could do just as well as a man, and now—oh! oh! oh!"

"Don't cry, ma'am," said Red awkwardly. "I ain't got the least objection in the world to being arrested. If

The Girl Continued to Cry.

you'll give me a paper of some kind to old Gray Hopkins, the jailer, I'll go down right now and make him lock me up. I know he hates to have any prisoners in the jail, but you bet I'll make him take me in, or get every window in his old shack shot out."

"I don't want to lock you up now," said the girl. "I'll have to resign as sheriff, for I am not capable of filling the office."

"You ain't going to do no sich a thing, ma'am" said Red cheerfully and enthusiastically. "I'm going right down now and make old man Hopkins lock me up without any papers. But first off, I am going out and arrest Slim Jim Morley."

Slim Jim, meanwhile, had succeeded in stopping his cayuse when only a mile or so out of the village, and was already on his way back. He was at first somewhat averse to being arrested, but Red had the drop on him, and when the situation was explained to him, he fell enthusiastically in with Red's idea of forcing old man Hopkins to lock them up.

Three months afterward it became necessary for the citizens of Ranger county to elect a new sheriff.

"I move," said Monty, addressing the mass-meeting of the Democratic party, "that, as the present occupant of the office will no longer consent to hold it, the nomination be offered to Red Cutcheon. I may say that, although I have not been directly taken into the confidence of the parties, I have a straight hunch that the present occupant of the office will shortly become Mrs. Red Cutcheon. As for Mr. Cutcheon's fitness for the office, I can only call the attention of the citizens to the fact that he is probably the best shot in Ranger county. Eight times in the past five years he has passed my store on a galloping cayuse and, although very drunk on each occasion, he has never failed to break the two glass bottles in my window with two shots.

"I therefore propose that a vote of thanks for an unusually successful administration be tendered the outgoing tenant of the office, and that Mr. Cutcheon's nomination be made unanimous by a rising vote."

Both motions were carried without a dissenting voice.

Peculiar Boston Elevators.

Elevators which travel a narrow but not a straight road are installed in the three-story Atlantic Chambers station of the East Boston tunnel. Going up and down a distance of 56 feet, they move six feet in a horizontal direction. In other words, when they start at the bottom on the tunnel level they are 24 feet apart, but when they reach the street floor they are within 12 feet of each other. This peculiarity is due to the fact that they are obliged to straddle the car tracks of the tunnel and yet come together above at an ordinary sized passenger platform. Despite curvature of the shafts the floors of the elevators are level during the trip. They are the only elevators in the world which do not go straight up and down and still maintain a perfectly level floor.

Living Ornament.

An English sparrow lit on a woman's hat the other day down in Auburn, Me. The lady did not know that she was carrying a passenger until she was accosted by a friend and informed that she was transgressing the state law by wearing a bird on her hat. Then the bird flew off.

THE HISTORY OF POLICEMAN FLYNN

BY ELLIOTT FLOWER

HE ADVISES HIS DAUGHTER.

"How's th' kids, Maggie?" asked Policeman Barney Flynn, as he settled himself for his regular smoke one evening.

"I wish, father," replied his daughter, with that dignity that a year or so as a school-teacher always gives to a young woman, "that you would not call me Maggie. It is so plebeian. My name is Marguerite."

"Oho! listen to that, now!" exclaimed Policeman Flynn. "Ye was chr-ristened Maggie, but ye-er na-ame is Margareet. M-m-m, now, I wondher whin th' Frinch crep' into th' fam'ly an' how 't was done. I niver hear-rd iv wan iv ye-er ancistors that w'u'd have a Frinchman near without cr-rackin' him on th' head. I'd as soon hear ye callin' ye-er-self

"How's th' Kids, Maggie?"

Gretchen or Franchisca. 'Tis tin dollars to tin clints th' gazabo that's been callin' to see ye has put ye up to changin' a fine na-ame."

"He's a very excellent young man, father," answered the girl spiritedly.

"Mebbe so, but I ha-ave me doubts," asserted Policeman Flynn. "I sh'u'd n't ta-ake him f'r wan havin' th' r-right sort iv shtuff in him. There do be too much palaverin' an' side-shteppin' an' bowin' about him f'r to ca-atch me eye."

"He's a man of polished manners, father," insisted the girl, "and I regret to say your manners lack polish."

"R-right ye are," returned Policeman Flynn. "Accordin' to th' po-lis r-rules I have to polish me boots an' me buttons an' me ba-adge an' me belt, an' 't is little time I have lift f'r to polish me manners. But I've that go. How 's th' kids behavin'?"

"Do you refer to the scholars, father?"

"Maggie, I'd advise ye to be careful how ye provoke th' ol' man," said Policeman Flynn warningly. "'T is not f'r you to be ray-provin' iv me. Wanst more I sa-ay to ye, How's th' kids?"

"Why, to tell the truth, father," answered the girl, seeing that it was dangerous to be too particular about the use of words, "I have been having some trouble with the larger boys. They lack proper discipline, and I'd give a good deal to discover some way to control them."

"M-m-m, now, that 's too ba-ad," commented Policeman Flynn, reflectively. "Ye sh'u'd 'ave come to me befoor, f'r 't is on thim things I'm peshted. I sup-pose th' wa-ay Cassidy controlled th' wa-ard caucus w'u'd n't do f'r ye. Oho! 't was a gr-reat sight, was that! Ye see, Cassidy was th' chair-man, an' there was some la-ads that was afther r-runnin' things their own wa-ay. They w'u'd n't listen to him, an' whin he'd pounded a hole in th' table he up an' let go with th' gavel."

"Threw it at the boisterous ones?" asked the girl.

"He did that same," answered Policeman Flynn, "an' th' gla-ass iv wather follied th' gavel an' th' pitcher wint afther th' gla-ass, an' he was takin' off his boots f'r to heave at thim whin order was reshtored. Ye might thry it, Maggie—all but th' boots. Ye ha-ave an ink-shtand an' a r-ruler an' things on ye-er desk, have ye not?"

"I'm afraid the board of education would object to such methods," said the girl, smiling at the absurdity of the plan.

"Mebbe so," returned Policeman Flynn. "I've been fernist th' like mesilf. 'Ye mustn't beat ye-er prisoner all up,' says th' capt'in, an' 't is a ha-ard thing f'r to conthrol a ba-ad man without f'avin' ma-arks on him, but there do be wa-ays iv doin' it. Ye might backheel wan iv thim, Maggie. Ye ha-ave to be quick, but ye can throw him ha-ard an' tell th' board he shtumbled."

"That would hardly do either," asserted the girl.

"Thin pick out th' biggest wan an' poke him in th' shtummick. 'T is not a fair blow in a reglar fight, but 't is most discouragin' to th' felly that 's hit an' 't is a good lesson to th' others. I niver knew a felly that got a poke in th' shtummick to wa-ant to go on fightin'. An' it l'aves no ma-ark on him."

The girl smiled again and shook her head.

"Sta-amp on his fut, thin," suggested Policeman Flynn as a last resort. "Was good bang on th' toes 'll ind all th' throuble, an' if ye're shpry ye can do up tin or fifteen iv thim befoor they know ye're sta-arted."

"I think, father, you 'd better leave the management of my school to me," said the girl.

"Oho! ye're too sma-art f'r to take th' advice iv thim that's been infoorcin' order since befoor ye was bor-rn," retorted Policeman Flynn in a tone that showed he was offended by her apparent lack of appreciation. In consequence she deemed it wise to change the subject.

"Father," she said, "why are you so prejudiced against the young man who—"

"Don't talk to me f' that gazebo," interrupted Policeman Flynn, surmising at once who was meant. "I don't like his lallygaggin' wa-ays. Why don't he come here like a ma-an an' sa-ay, 'Is Maggie home?' instid iv, 'Will ye be so kind as to ta-ake me ca-ard in to Miss Flynn?' Oho! whin I was coortin' ye-er mother things was diff'rint. A felly had to be a ma-an thin an' talk r-right out plain instid iv sindin' boo-quets with a book tellin' iv what th' flowers shtand f'r. Oh, ye need n't sa-ay a wor-rd. I saw th' book an' I saw ye shtudyin' it th' time he sint ye thim r-roses an' things. 'T is not th' honest wa-ay to do."

"It's a very pretty way," insisted the girl, "and he is a man of both courtesy and courage. The trouble is you have not been brought up in the same atmosphere."

"I'll thry him," said Policeman Flynn, decisively.

"Please don't do anything rash, father," urged the girl.

"'T will not be r-rash," answered the policeman. "'T w'u'd be r-rash in th' ol' da-ays, but not with th' fellies that go coortin' now."

Now, as a matter of fact, Policeman Flynn's daughter was quite right. The young man was a most estimable youth, but Flynn did not understand him. The latter thought he detected weakness where there was none, because in his youthful surroundings young man had been judged by a rougher standard. So he acted in perfect good faith when he undertook to show Maggie that her idol was made of an inferior article of clay. To do this he deemed it necessary to take radical action, so he entered the room one evening when the young man was calling, and exclaimed, gruffly:

"'T is time ye sint th' young felly home, Maggie. Ye ha-ave ye-er wo'-rk to do to-morry, and 't is a sha-ame he sh'u'd be keepin' ye from ye-er rist. I'll not ha-ave it anny more."

Thereupon the young man rose up suddenly, and before Policeman Flynn fully realized what had happened he found himself sitting on the ground outside the window, where the despised dude had dropped him. He got up, shook himself and limped back into the house. The girl was frightened

He Found Himself Sitting on the Ground Outside the Window.

and in tears, but the young man promptly squared himself for another encounter. Policeman Flynn, however, extended his hand conciliatorily.

"I wr-onged ye," he said. "Ye ha-ave th' r-right shtuff in ye f'r to ma-ake anny woman happy. 'T was me intintion to ma-ake a small sacrifice on th' althar iv me juty to Maggie, an' I'll sa-ay this to ye as ma-an to ma-an: Ye're all r-right, an' if ye had th' shtrength f'r to ma-atch ye-er pinch, 't is a fam'ly martyr I'd be now, with th' wake comin' off to-morry. If ye've won th' gir-rl 't is all fixed, f'r ye've won th' ol' ma-an."

(Copyright, 1906, by Joseph B. Bowles.)

(Copyright, by the Century Co.)

THE USUAL WAY.

"The doctors have finally agreed upon the cause of Jink's illness.

"Did they hold another consultation?"

"No—a post-mortem." — Cincinnati Enquirer.

Examined the Teacher.

It is not often that a class of school children is permitted to examine its teacher, but the New York Tribune tells of a Glasgow pedagogue who was so pleased at the way his pupils answered his questions in an examination that he told them they could ask any question they liked. No one took advantage of the offer, and the teacher was about to dismiss the class when he noticed one little chap in deep thought. "Well, what is it?" he asked. "I was just about to ask you, sir," replied the youth, "whether, if you were in a soft mud heap up to your neck and I was to throw a brick at you, would you duck?"

A DANGEROUS PRACTICE.

Burning Off Paint Makes Insurance Void.

It seems that considerable danger to property exists in the practice of burning off old paint before re-painting. The question has long been a subject of debate in the technical journals, and now householders and the newspapers have begun to discuss it. Those of us who, with trembling, have watched the painters blow a fiery blast from their lamps against our houses, and have looked sadly at the size of our painting bill because of the time wasted on this preliminary work, are interested in the investigation by the Greenfield (Mass.) Gazette and Courier, which gives considerable space to the reasons for the practice, questions its necessity and suggests ways to prevent the risk of burning down one's house in order to get the old paint off. It says:

"There is a good deal of discussion among householders as to the desirability, in painting houses, of burning off the old paint, a practice that has grown very common of late in Greenfield and elsewhere. Insurance men are strongly opposed to this method. It makes void insurance policies for fires caused in this manner. Several houses in Greenfield have gotten afire as the result of this method, and in some places houses have burned as a result.

"It is undoubtedly true that when a house has been painted over and over again there comes to be an accumulation of paint in bunches. If new paint is put on top of these accumulations it is almost sure to blister. To burn it off is the quickest and cheapest and perhaps the surest method of getting rid of this old paint."

The Gazette and Courier quotes certain old patrons to the effect that accumulations of paint are unnecessary. These old-timers lay the blame partly on the painter who fails to brush his paint in well, partly on the custom of painting in damp weather or not allowing sufficient time for drying between coats, and partly to the use of adulterated paints instead of old-fashioned linseed oil and pure white lead. The paper says:

"Many of the old householders say that if care is taken at all these points it is absolutely unnecessary to have paint burned off. They advise that people who have houses painted should buy their own materials, and to have them put on by the day, so as to be sure to get good lead and oil. Of course the burning off of paint greatly increases the cost of the job."

The trouble householders everywhere have with paint is pretty well summed up by our contemporary, and the causes are about the same everywhere. By far the most frequent cause of the necessity for the dangerous practice of burning old paint is the use of poor material. The oil should be pure linseed and the white lead should be real white lead. The latter is more often tampered with than the oil. Earthy substances, and pulverized rock and quartz, are frequently used as cheapeners, to the great detriment of the paint.

Painters rarely adulterate white lead themselves and they very seldom use ready prepared paints—the most frequent causes of paint trouble. But they do often buy adulterated white lead because the property owner insists on a low price and the painter has to economize somewhere. The suggestion is therefore a good one that the property owner investigate the subject a little, find out the name of some reliable brand of white lead, and see that the keg is marked with that brand.

The linseed oil is more difficult to be sure of, as it is usually sold in bulk when the quantity is small; but reliable makers of linseed oil can be learned on inquiry, and, if your dealer is reliable, you will get what you want.

Pure white lead and linseed oil are so necessary to good paint that the little trouble necessary to get them well repays the house owner in dollars and cents saved.

Hunters Mauled by Lioness.

A fight between two hunters and an infuriated lioness is reported from British East Africa.

Messrs. Lucas and Goldfinch left Nairobi on a shooting expedition, and when five miles from the town the lioness was observed.

While the men stood at the edge of the thicket the brute pounced on Mr. Goldfinch and threw him to the ground. It bit him on the thigh before Mr. Lucas lodged a bullet in its neck.

Maddened by the wound, the animal turned its attention to Mr. Lucas, whose horse it felled and then pinned the rider to the ground, inflicting lacerations on his face and biting his right arm. He was saved by Mr. Goldfinch, who, sitting up, rolled the lioness over with a well aimed shot.

The beast was about to spring on its victim again when another discharge from the same weapon proved fatal. The wounded men were taken back to town, where they received medical aid.

Why Music Attracts Spiders.

It has often been said that spiders are fond of music, but a French investigator, M. Lecaillon, now asserts that this is not true. He says that their musical sense must be attributed merely to greed or to hunger. When a fly is caught in a spider's web it buzzes, and the spider immediately makes for the place from which the buzzing comes. M. Lecaillon, by experimenting with a violin, some flies, a piano, violoncello and a cornet, found that only those musical sounds which resembled the buzzing of the flies attracted the spiders. The cornet, for instance, invariably frightened it, and so did the piano.

Cheapens Cost of Liquid Air.

A Dane named Knudson is credited with discovering means of producing liquid air at the cost of no more than one-sixth the usual price, and it is said that his process, which is mechanical rather than chemical, will ultimately put liquid air on the market at not more than about two cents a gallon. The same invention makes it possible to sell oxygen at a cent a cubic foot, which promises to bring it into rather wide industrial use.

WORST FORM OF ECZEMA.

Black Spotches All Over Face—Affected Parts Now Clear as Ever—Cured by the Cuticura Remedies.

"About four years ago I was afflicted with black spotches all over my face and a few covering my body, which produced a severe itching irritation, and which caused me a great deal of annoyance and suffering, to such an extent that I was forced to call in two of the leading physicians of my town. After a thorough examination of the dreaded complaint they announced it to be skin eczema in its worst form. They treated me for the same for the length of one year, but the treatment did me no good. Finally my husband purchased a set of the Cuticura Remedies, and after using the contents of the first bottle of Cuticura Resolvent in connection with the Cuticura Soap and Ointment, the breaking out entirely stopped. I continued the use of the Cuticura Remedies for six months, and after that every spotch was entirely gone and the affected parts were left as clear as ever. The Cuticura Remedies not only cured me of that dreadful disease, eczema, but other complicated troubles as well. Lizzie E. Sledge, 540 Jones Ave., Selma, Ala., Oct. 28, 1905."

a woman's tears, the result is inevitable.

Money refunded for each package of PUNAM FADELESS DYES if unsatisfactory. Ask your druggist.

A homely rich girl is prettier than a beautiful poor one—in the eyes of some men.

That things that are not so ill with you and me as they might have been is half owing to the number who lived faithfully a hidden life, and rest in unvisited tombs.—George Eliot.

Cheap Excursions South.

On the 1st and 3rd Tuesday of each month the Big Four Ry. will sell excursion tickets to most all point in Virginia, South Carolina, Tennessee, Alabama and Georgia at rate of one fare plus $2.00 with return limit 30 days. Liberal stopover privileges. Write I. F. Spining, General Northern Agent, Big Four Route, 238 Clark St., Chicago, for further information.

Practiced What He Preached.

Rev. Denis P. O'Flynn, of New York city, used to say that priests ought to die poor and he practiced what he preached. Aside from a valuable library given to the Paulist fathers he has left no discoverable estate—no money in bank, no money in the rectory. "He died as poor as the proverbial church mouse," says his assistant, Father Corrigan. "What little insurance he carried will barely cover the funeral expenses. He never saved a penny for himself. After keeping the house on his meager salary he gave away all he had."

Arabi Pasha Old and Friendless.

In a little house up a by street of the Mohammedan quarter, old, friendless, broken, lives the man who might have ruled Egypt.

If you ask 20 people in Cairo today: "Where is Arabi Pasha?" 15 will tell you that he is dead, while the other five do not know. In fact, after the bombardment of Alexandria he was sent to exile for life in Ceylon, but was allowed some four years ago to return to his native city.

It was only after a week's hard ferreting that I discovered through a native journalist the whereabouts of the great man.

Even now, in his seventieth year, he is a big man; in his prime he must have been immense. White hair and beard; a broad, thoughtful forehead, surmounted by the Turkish tarboosh; kindly eyes, dulled a little by age, but lighting up wonderfully when he talks about things which interest him; a straight, powerful nose; a large mouth, which must once have been hard and cruel, now softened by adversity. Though the day is warm, he wears an overcoat, and he walks heavily on a massive ebony stick.—Pall Mall Gazette.

DODD'S KIDNEY PILLS FOR ALL KIDNEY DISEASES CURES RHEUMATISM BRIGHT'S DISEASE DIABETES BACKACHE

SICK HEADACHE

CARTER'S LITTLE LIVER PILLS. Positively cured by these Little Pills. They also relieve Distress from Dyspepsia, Indigestion and Too Hearty Eating. A perfect remedy for Dizziness, Nausea, Drowsiness, Bad Taste in the Mouth, Coated Tongue, Pain in the Side, TORPID LIVER. They regulate the Bowels. Purely Vegetable.

SMALL PILL. SMALL DOSE. SMALL PRICE.

CARTER'S LITTLE LIVER PILLS. Genuine must bear Fac-Simile Signature Brent Good

REFUSE SUBSTITUTES.

A Positive CURE FOR CATARRH

Ely's Cream Balm is quickly absorbed. Gives Relief at Once.

It cleanses, soothes, heals and protects the diseased membrane. It cures Catarrh and drives away a Cold in the Head quickly. Restores the Senses of Taste and Smell. Full size 50 cts. at Druggists or by mail; Trial size 10 cts. by mail. Ely Brothers, 56 Warren Street, New York.

DOCTOR DESPAIRED

Anaemic Woman Cured by Dr. Williams' Pink Pills Recommends the Pills to All Others Who Suffer.

Anaemia is just the doctor's name for bloodlessness. Dr. Williams' Pink Pills cure anaemia as food cures hunger. They cured Mrs. Thomas J. McGann, of 17 Lincoln Place, Plainfield, N. J., who says:

"In the spring of 1903 I did my usual house cleaning and soon afterward I began to have the most terrible headaches. My heart would beat so irregularly that it was painful and there came a morning when I could not get up. My doctor said I had anaemia and he was surprised that I had continued to live in the condition I was in. I was confined to my bed for nearly two months, the doctor coming every day for the first few weeks, but I did not improve to amount to anything. Altogether I was sick for nearly two years. I was as weak as a rag, had headaches, irregular heart beats, loss of appetite, cramps in the limbs and was unable to get a good night's sleep. My legs and feet were so swollen that I feared they would burst.

"Before very long after I tried Dr. Williams' Pink Pills I felt a change for the better. I have taken about twelve boxes and although I was as near the grave as could be, I now feel as if I had a new lease of life. I have no more headaches, the heart beats regularly, my cheeks are pink and I feel ten years younger. I feel that I have been cured very cheaply and I have recommended the pills to lots of my friends."

Dr. Williams' Pink Pills are sold by all druggists, or will be sent by mail on receipt of price, 50 cents per box, six boxes $2.50, by the Dr. Williams Medicine Co., Schenectady, N. Y.

JEALOUS OF BOBBIE'S WIFE.

New York Woman's Excuse for Fits of Extravagance.

Women dearly love an excuse for little extravagances, says the New York Globe. Of course, the masculine readers of this column are not expected to indorse this, for, according to the masculine thought, women need no "excuse" for their extravagances—they just have them without rhyme or reason.

An up-town woman has a charming excuse for any extra indulgence in her two-year-old blue-eyed son Bobbie and Bobbie's future wife. In trust for Bobbie is a handsome estate which gives her great concern because she feels that she must save and economize for Bobbie, for Bobbie's college education, his European trip, and, "oh, dear!" she always adds, "Bobbie's wife." Wearying of a continued spell of economy, in a moment of reckless extravagance she'll buy a lot of dear, delightful things, have her fingers manicured, her hair shampooed and take fascinating trips here and there. And then when her conscience will prick she'll say, "Why not? Bobbie's wife will, and he won't care how much it costs." And Bobbie's wife won't, either. She'll spend joyously and gloriously.

Proved Effectual.

It is 900 years since the failure of a bank in China. On the last occasion when such an event happened, the emperor had the failure investigated, and found it had been due to reckless conduct on the part of the directors. He at once issued an edict that, the next time a bank failed, the heads of its president and directors were to be cut off. This edict, which has never been revoked, has made China's banking institutions the safest in the world.

Serve as Illuminants.

The fire-flies of Jamaica emit so brilliant a light that a dozen of them, enclosed within an inverted tumbler, will enable a person to read or write at night without the least difficulty. Indeed, it is an expedient to which many resort. These flies are in size as large as a common hive bee, and perfectly harmless. Their appearance in unusual numberr acts as a barometer to the natives, and is an indication of approaching rain.

New Mercury Deposit.

A new mercury deposit is said to have been discovered at Wiederschwing, in Carinthia, Austria, a little to the north of the district of Carniola, where similar deposits extend from Idria to Neumarkt. The deposit is thought to be extensive.

THE WAY OUT.

Change of Food Brought Success and Happiness.

An ambitious but delicate girl, after failing to go through school on account of nervousness and hysteria, found in Grape-Nuts the only thing that seemed to build her up and furnish her the peace of health.

"From infancy," she says, "I have not been strong. Being ambitious to learn at any cost I finally got to the High School, but soon had to abandon my studies on account of nervous prostration and hysteria.

"My food did not agree with me, I grew thin and despondent. I could not enjoy the simplest social affair for I suffered constantly from nervousness in spite of all sorts of medicines.

"This wretched condition continued until I was twenty-five, when I became interested in the letters of those who had cases like mine and who were being cured by eating Grape-Nuts.

"I had little faith, but procured a box and after the first dish I experienced a peculiar satisfied feeling that I had never gained from any ordinary food. I slept and rested better that night and in a few days began to grow stronger.

"I had a new feeling of peace and restfulness. In a few weeks, to my great joy, the headaches and nervousness left me and life became bright and hopeful. I resumed my studies and later taught ten months with ease—of course using Grape-Nuts every day. It is now four years since I began to use Grape-Nuts, I am the mistress of a happy home and the old weakness has never returned." Name given by Postum Co., Battle Creek, Mich. "There's a reason." Read the little book "The Road to Wellville," in pkgs.

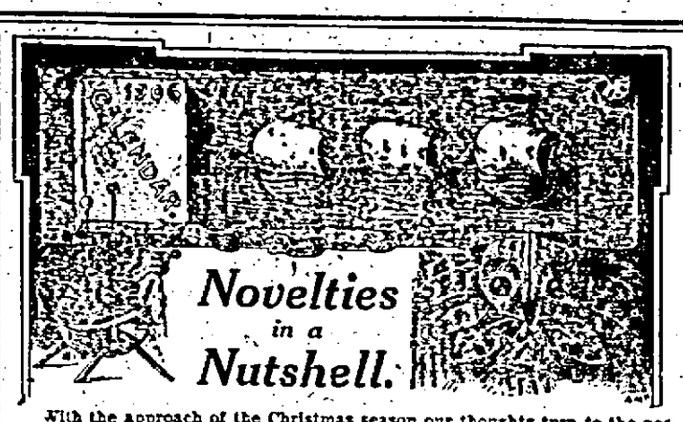

With the approach of the Christmas season our thoughts turn to the possibilities of holiday remembrances for our friends. Those that are made at home are always the most appreciated, and here are some suggestions that offer genuine novelties, of which the principal material for each is a nutshell of different kinds.

A calendar, of dark green cardboard, is ornamented by a row of tiny ships, made out of walnut shells divided into quarters. These dainty vessels are fitted with wee masts of wood and rigging of gold cord. The spreading sails are realistically represented by thin plates of mother-of-pearl, cut to the requisite shape. Pennons fly gally from the mastheads, the ocean itself being composed of a strip of green metallic paper. The whole is suspended by green cord, passed through small shells glued into the top corners.

Often quaint and unexpected shapes of nuts themselves will suggest new ideas. For instance, a walnut endowed by nature with a perfectly flat back at once called up the picture of an owl's head. A few touches with a pyrographic-needle, a pair of black boot buttons (to serve for eyes), half a dozen feathers from the partridge hanging in the larder, a judicious dab or two of paint, another of liquid cement, and behold! the bird of night, flitting solemnly across the stained and polished surface of a post card case, on which a pale yellow crescent moon and sprinkling of stars have been appplied.

A useful trifle for bazaars or Christmas trees is contrived from a good-sized walnut, liberally pierced with holes, into which are inserted hat pins of different sizes. When neatly stained and varnished, fitted with four little sticks for legs, and green glass-headed pins for eyes, he appears quite a formidable "beastie" with his gaping mouth and bristling tail.

Advice to Women Authors.

Editors Always Looking for New Clever Aspirants--Opportunities to Write About Domestic Matters and Fashion.

BY MARGARET E. SANGSTER.

A clever girl who has received a passably good education, who is fond of books and who wants to earn a little money, sometimes decides that she will enter the lists and write a novel. She procures a supply of foolscap and sits down with a story in her head.

Nothing appears easier to the dreaming girl or to the girl who took prizes at school in the composition class. She means to write a book, and before she has finished the first chapter she sees herself in imagination famous and successful and the possessor of a fortune. Have there not been examples of success so swift, so dazzling, so almost miraculous that there is no reason for discouragement, but on the other hand, every reason for hope? What woman has done, woman may do. Has not our friend heard of the quiet little New England girl never 20 miles from her village until she had written a dozen short stories that fairly took the world by storm? Has she not heard of the southern girl brought up in her father's library and familiar from childhood with the picturesque literature of colonial life, the girl whose first novel was published in the Atlantic Monthly and whose work was known on two continents and brought her a golden harvest?

These and other examples flit before the busy brain and she feels in her inmost soul that she is as likely to reach the top of the ladder at a bound, as they were. So, filled with confidence, she begins to write.

There is never much difficulty about the first chapter. The pen flies over the paper and the hero and heroine with their attendants step briskly upon the stage. But unless the young author belong to the exceptionally gifted few, she soon encounters trouble. She does not know what to do with her people; they are puppets and wooden at that; they are not living and breathing realities, full of red blood and throbbing flesh as the characters are in the stories of novelists endowed with creative power. Before very long, if she is fortunate, our girl-writer realizes that it is not worth while to meander through 200 dull pages only to be rejected by the publisher in the end. If she does plod doggedly on, she may win her experience at a dearer rate.

Only here and there do we find those who have come into the world with the heaven-sent gift of the story-teller. Novelists are born, not made. All the teaching and training in the world never yet put a spark of the divine fire into the work of a romancer who had not the romance faculty in her soul. True, there are many abortive books published every season; more is the pity. The girl I am thinking of is too sensible to write a hopelessly dull book with her eyes open.

* * * * * *

Perhaps the better way is usually for the youthful aspirant to test her mettle by attempting to write short stories. There is a ready market for strong, bright and charming short stories in the monthly magazines, and the weekly periodicals. They sometimes find a place, too, in the daily newspaper. A story must have pith and point. It must have a clearly defined motive. It must have atmosphere and local color and above all, it must describe something in a manner so life-like that it takes rank above mere invention and carries with it a conviction of sincerity.

Not for imitation, but for study, the girl who thinks she can write short stories should read those of the popular writers of the day. Alice Brown, Mary Wilkins Freeman, Abby Roach MacGuire, Harriet Prescott Spofford, Margaret Deland and others will afford her excellent examples of finished art in story-writing.

Nothing is oftener heard than the woeful complaint that there is no room for a new writer. The fact is that editors are always on the lookout for new writers. The public clamors for novelty. There is, of course, a welcome for men and women whose work has distinction and whose style is of a certain fine individuality, but it is a gala day in an editorial office when a new star looms up on the horizon. Equally in the publishing world there is joy when the new novelist brings the product of genius to the front.

Editors and publishers not infrequently make mistakes. As every one knows David Harum was sent from one publisher to another, returning with polite notes of regret to its invalid author, until one reader was found who discovered its rare merits. I have personally known two instances in which books rejected by the readers of one publishing house, were recommended by those of another and being given to the world, rapidly ran through many successive editions bringing their authors fame and money and receiving notice among the best selling books of several seasons. I mention this in order that my aspiring author may not be too readily disheartened. If she have the stuff in her she will after awhile find somebody who has the witch hazel wand that divines genius and the helping hand that introduces it to the reading world.

Meanwhile, my advice is, read more than you write. You can hardly read too much. Read everything that interests you, travel, essays, biography and poetry, but do not too closely confine yourself to the successful writers of to-day. Draw from the deep wells of pure English furnished you by the standard authors of the language.

As for the pace at which successful writers work, there is no particular rule. Anthony Trollope wrote 250 words in less than a half hour and kept up that amount for hours at a time day after day, at home, in a stage coach, on a railway train, when visiting friends, and on board a steamer. George Eliot sometimes spent a whole day over a single page. There is no rule. But about the average person, particularly when beginning, it is generally true that easy writing makes difficult reading.

When your story or your book is written, have it copied legibly in typewriting, if possible, and send it fully stamped and with stamps added for the possible return of the manuscript, to the editor you have chosen. Write your name and address at the top of the first page. If you send a letter of explanation or introduction, let it go in the same inclosure and not separately. It is best to add nothing to the labor of the editor. Do not expect an immediate reply. From 14 to 21 days is the briefest limit in which the story of a volunteer can usually be examined. Remember that your work must enter into competition with that of skilled writers who have earned a claim on public attention, and whose work is often engaged months before it appears. Do not resent the printed slip which tells you that your manuscript is declined with thanks. If there is anything in you and you persevere, you will one day receive not the printed slip, but the welcomed check which will be an omen of your happy future.

In many cases the aspiring author will win a measure of success earlier if she do not attempt imaginative work, but if, on the contrary, she writes clearly and lucidly about domestic matters, housekeeping, fashion, house-furnishing or some other practical topic of interest to the ordinary reader. She must carefully select the medium to which she sends her work.

(Copyright, 1906, by Joseph B. Bowles).

Value of Exercise.

Exercise does for the body what the mountain side does for the stream of water. When the water runs down the mountain side, it is a babbling brook, leaping out into the air now and then, throwing itself into spray, exposing itself to the air and sunshine, and the waters are crystal pure, says Good Health. In the valley or on a level plain the waters may form stagnant pools, and get covered over with slime of all sorts, and inhabited by all kinds of filthy creeping things. Some people let themselves get into the condition of that stagnant pool, and then wonder why the frogs croak in their brains, and why the birds do not sing instead. When a person gets into the condition where the body is like a stagnant pool, a radical change must be made in his life. He must begin by getting vitalized, new blood into all his cells and tissues.

In World's Largest City.

In London a child is born every three minutes, and a death is recorded every five minutes. The city contains 700 railway stations, 5,000 omnibuses, 7,000 hansoms, 14,000 cabs and 7,000 tram cars. Daily 1,000,000 persons travel on underground railways.

FOR YOUNG FOLKS

PICTURES ON LEAVES.

How They Can Be Reproduced on Green Foliage.

Many of the young folks will find amusement and pleasant diversion in making pictures on leaves which may be easily skeletonized, causing the pictures to stand out as shown in the illustrations. The process is exceedingly simple, and oak, maple or chestnut leaves—in fact, leaves from almost any tree, may be utilized.

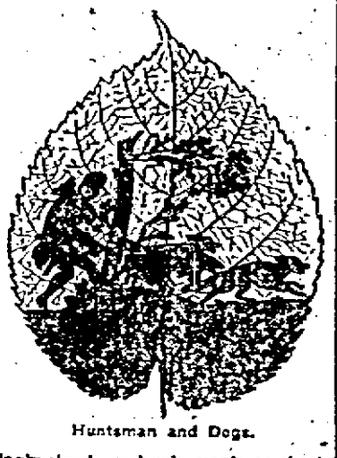

Huntsman and Dogs.

Press the leaves for a few days in a book or by some other device to make them smooth and stiff. When the leaves are ready for skeletonizing, cut out of paper the pictures which are to be reproduced, trimming them closely with sharp scissors.

Paste the pictures on the leaves with common flour paste or mucilage. Before the paste has time to dry lay the leaves, with paper pictures uppermost, on an ironing board or other smooth surface on which a cloth has been spread as for ironing.

Take a common clothes brush or a shoe brush and beat the leaves with the bristles. The paper protects the parts of the leaves covered, and the uncovered parts are skeletonized by the beating. When through beating, pull off the paper and the pictures will stand out in the leaves as shown in the illustrations.

The Merry Dancer.

Illustrated papers and magazines furnish an infinite variety of pictures which may be thus reproduced, and the leaves may be used for ornaments of many kinds.

An Oriental Scene.

After Information.

Dusty—Hey you got any kind of a job you want done, lady?

Lady—I'm sorry, poor man, to have to disappoint you.

Dusty—Dat's all right, lady. I jest wanted ter find out if I could take a sleep in de next lot here widout bein' worried by offers of work.—Brooklyn Eagle.

The Rule of Three.

Three things to wish for—health, friends and a cheerful spirit.

Three things to delight in—frankness, freedom and beauty.

Three things to admire—power, gracefulness and dignity.

Three things to love—purity, truthfulness and honor.

Three things to be—brave, gentle and kind.

Explorer Was Farm Boy.

Capt. Sverdrup, the Arctic explorer who recently added 100,000 square miles of ice to the king of Sweden's dominions, spent his boyhood days on a forest farm.

INVENTOR OF THE STEAMBOAT.

A Peep Into the Life and Achievements of Robert Fulton.

Many people claim for Robert Fulton the glory of steamboat invention, but the fact is Fulton only "gathered up the wasted efforts made by inventive men for the past half hundred years," and, adding his own inventive genius, made valuable use of them.

But all inventions, says the Cleveland Leader, have come to us through long process of improvements, and the last inventor who crowns the feeble first efforts with success wins the glory of the achievement for himself.

In 1765 Robert Fulton was born in Pennsylvania. His father was an Irishman—a tailor by trade—who emigrated from the Emerald Isle while still in his teens to America, the new world so full of promise. In course of time he married a young American woman of English descent.

When Robert was only three years of age his father died. As soon as the child was old enough he was sent to the district school, where, it is said, he was not considered a very apt pupil, for instead of devoting his time to his books, he busied himself in constructing ingenious little apparatus, much to the annoyance of his teachers and the amusement of his comrades at books. As the boy grew his talent for art became pronounced, and he developed considerable ability with his pencil, achieving quite a good deal of success as an artist later in life.

Robert Fulton.

He was undoubtedly a most energetic and industrious boy, for at the age of 21 he had succeeded in saving from his earnings enough money to buy a little farm for his widowed mother, which would insure her a modest living.

Then did the young art enthusiast satisfy his great desire. He went abroad to study under the direction of Benjamin West, who, like Fulton, was a Pennsylvanian, and who at that time was enjoying a well-deserved celebrity in Europe.

But Robert Fulton soon gave up the study of art for that of civil engineer. It was at about this time that the young man conceived the idea that steam could be used as a motor for the propelling of vessels.

To the Earl of Stanhope he wrote in 1793, laying forth his plan. The earl's answer is given below, valuable for the fact that it proves the date when Robert Fulton gave his attention to steam:

"Sir: I have received yours of the 20th of September, in which you propose to communicate to me the principles of an invention which you say you have discovered respecting the moving of ships by steam. I shall be glad to receive the communication, which you intend, as I have made the principles of mechanics my particular study."

In 1801 Fulton had brought his submarine boat to a state of perfection, according to a report made by the French government, which has not since been equaled.

Babe Born In Death Cell.

Frau Bloemers, of Derendorf, Germany, who recently gave birth to a son in a prison cell while awaiting execution of her death sentence for complicity in the murder of a military officer in Gladbach, was refused pardon. The courts decreed that she should nurse her child for eight weeks. The baby was then placed in an orphan asylum and the mother decapitated.

Tattooing.

Many a man has on his wrist a dim blue spot where as a boy he tried to tattoo himself with an anchor or a star. The small boy who contemplates decorating his skin in savage manner should remember not only that he may be ashamed of his marking when he grows to years of dignity, but that the process of tattooing is dangerous, and may be followed by blood poisoning. A "tattoo artist" in New York was recently arrested by the Gerry society, which intends to stop a dangerous and foolish business.

TRICK WITH PAPER BANDS.

By Clever Manipulation They Multiply in a Surprising Way.

Try this trick with paper bands. Take three strips of paper six inches long and about an inch wide and mark dotted lines lengthwise down the middle of each. Paste the two ends of the first one straight and squarely, as shown in Fig. 1. Before pasting the second, directs the Boston Herald,

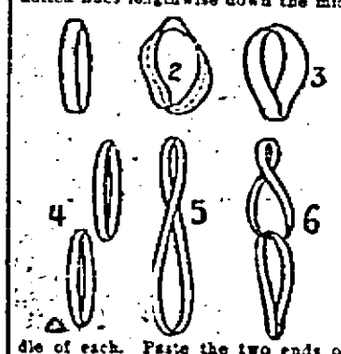

give the strip a twist, as shown in Fig. 2. The third strip you twist before pasting.

Now cut each band along the dotted line, and you will have as a result two separate rings from No. 1, as in Fig. 4; from No. 2, one ring half as wide as the original, but with twice the diameter, as in Fig. 5, and from No. 3, two rings linked together, as in Fig. 6.

Not a Quadruped.

"But," the teacher insisted, "you have a dog, therefore you're the owner of a quadruped."

"No, ma'am," little Willie persisted.

"Don't be stupid, Willie! I just explained to you that any animal with four legs is a quadruped."

"Yes'm, but Tige lost one o' his'n fightin' a trolley car."—Philadelphia Press.

Moisture Affects Speed of Bullets.

A bullet which was fired by a charge sufficient to give it an initial velocity of 1,700 feet a second in dry weather would travel no more than 1,200 feet through moist air.

Tired, Nervous Mothers

Make Unhappy Homes—Their Condition Irritates Both Husband and Children—How Thousands of Mothers Have Been Saved From Nervous Prostration and Made Strong and Well.

Mrs. Chester Curry — *Mrs. Chas. F. Brown*

A nervous, irritable mother, often on the verge of hysterics, is unfit to care for children; it ruins a child's disposition and reacts upon herself. The trouble between children and their mothers too often is due to the fact that the mother has some female weakness, and she is entirely unfit to bear the strain upon her nerves that governing children involves; it is impossible for her to do anything calmly.

The ills of women act like a firebrand upon the nerves, consequently nine-tenths of the nervous prostration, nervous despondency, "the blues," sleeplessness, and nervous irritability of women arise from some derangement of the female organism.

Do you experience fits of depression with restlessness, alternating with extreme irritability? Are your spirits easily affected, so that one minute you laugh, and the next minute you feel like crying?

Do you feel something like a ball rising in your throat and threatening to choke you; all the senses perverted, morbidly sensitive to light and sound; pain in the abdominal region, and between the shoulders; bearing-down pains; nervous dyspepsia and almost continually cross and snappy?

If so, your nerves are in a shattered condition, and you are threatened with nervous prostration.

Proof is monumental that nothing in the world is better for nervous prostration than Lydia E. Pinkham's Vegetable Compound; thousands and thousands of women can testify to this fact.

Mrs. Chester Curry, Leader of the Ladies' Symphony Orchestra, 42 Saratoga Street, East Boston, Mass., writes:

Dear Mrs. Pinkham:—

"For eight years I was troubled with extreme nervousness and hysteria, brought on by irregularities. I could neither enjoy life nor sleep nights; I was very irritable, nervous and despondent.

"Lydia E. Pinkham's Vegetable Compound was recommended and proved to be the only remedy that helped me. I have daily improved in health until I am now strong and well, and all nervousness has disappeared."

Mrs. Charles F. Brown, Vice-President of the Mothers' Club, 21 Cedar Terrace, Hot Springs, Ark., writes:

Dear Mrs. Pinkham:—

"I dragged through nine years of miserable existence, worn out with pain and nervousness, until it seemed as though I should fly. I then read a statement of a woman troubled as I was, and the wonderful results she derived from Lydia E. Pinkham's Vegetable Compound. I decided to try it. I did so, and at the end of three months I was a different woman. My nervousness was all gone. I was no longer irritable, and my husband fell in love with me all over again."

Women should remember that Lydia E. Pinkham's Vegetable Compound is the medicine that holds the record for the greatest number of actual cures of female ills, and take no substitute.

Free Advice to Women.

Mrs. Pinkham, daughter-in-law of Lydia E. Pinkham, Lynn, Mass., invites all sick women to write to her for advice. Mrs. Pinkham's vast experience with female troubles enables her to advise you wisely, and she will charge you nothing for her advice.

—A Woman Best Understands a Woman's Ills.

W. L. DOUGLAS $3.50 & $3.00 Shoes

BEST IN THE WORLD

W. L. Douglas $4 Gilt Edge Line cannot be equalled at any price

To Shoe Dealers: W. L. Douglas' Jobbing House is the most complete in this country. Send for Catalog

SHOES FOR EVERYBODY AT ALL PRICES.

Men's Shoes, $5 to $1.50. Boys' Shoes, $3 to $1.25. Women's Shoes, $4.00 to $1.50. Misses' & Children's Shoes, $2.25 to $1.00.

Try W. L. Douglas Women's, Misses and Children's shoes; for style, fit and wear they excel other makes.

If I could take you into my large factories at Brockton, Mass., and show you how carefully W. L. Douglas shoes are made, you would then understand why they hold their shape, fit better, wear longer, and are of greater value than any other make.

Wherever you live, you can obtain W. L. Douglas shoes. His name and price is stamped on the bottom, which protects you against high prices and inferior shoes. *Take no substitute.* Ask your dealer for W. L. Douglas shoes and insist upon having them.

Fast Color Eyelets used if they will not wear brassy.

Write for Illustrated Catalog of Fall Styles.

W. L. DOUGLAS, Dept. 12, Brockton, Mass.

90,000,000 BUSHELS

THAT'S THE WHEAT CROP IN WESTERN CANADA THIS YEAR

This with nearly 90,000,000 bushels of oats and 17,000,000 bushels of barley means a continuation of good times for the farmers of Western Canada.

Free farms, big crops, low taxes, healthy climate, good churches and schools, splendid railway service.

The Canadian Government offers 160 acres of land free to every settler willing and able to comply with the Homestead Regulations.

Advice and information may be obtained free from W. D. Scott, Superintendent of Immigration, Ottawa, Canada; or from authorized Canadian Government Agents—Chas. Pilling, Clifford Blk., Grand Forks, N. Dak.; J. M. Machlan, Box 116, Watertown, S. Dakota; E. T. Holmes, 315 Jackson Street, St. Paul, Minn.

Oh! What a Cold I HAVE.

You can quickly get rid of it by taking

Johnson's Anodyne Liniment

DROPPED ON SUGAR.

It's as much for Internal as External use, and for 80 years has been curing colds, coughs, croup, cramps and pain. Try it. 25 and 50 cents. At all dealers.

I. S. JOHNSON & CO., Boston, Mass.

There is no satisfaction keener than being dry and comfortable when out in the hardest storm

YOU ARE SURE OF THIS IF YOU WEAR TOWER'S FISH BRAND WATERPROOF OILED CLOTHING

BLACK OR YELLOW

On sale everywhere

The New State of Oklahoma

Bigger than Missouri; as big as Ohio and Indiana combined, with a soil teeming with all the crops that any State raises. OKLAHOMA—the new State—is destined to occupy first rank in a few short years. Here at the present time over a million people are duplicating the life which is going on in Illinois and Indiana. Their houses, their towns and their schools are newer but in nothing else do their surroundings differ from those in our States. Their cities and towns are growing and expanding with the impetus of a fertile soil, and a pushing, wide-awake citizenship. Her settlers, mainly from the older States, see the virtue of encouraging enterprises of every kind and the needfulness of getting more and better facilities; of getting more hands to develop the country.

In brief, conditions to-day are simply these: OKLAHOMA is in need of nothing save people. More men are needed in the cities and towns; more farmers for the vast areas of unimproved land not now yielding crops of which it is capable. There are openings of all sorts, for farmers and artisans, for mills and manufacturing plants, for small stores of all kinds.

Your Opportunity Now

The opportunity now is now while the land is cheap. The country is fast settling up. If you purchase land now you will soon see crops up around you a community of prosperous, energetic men who, like yourself, have seen the brighter possibilities of OKLAHOMA and have taken advantage of them.

On the First and Third Tuesdays

of each month you can make a trip to OKLAHOMA at exceptionally cheap Round trip tickets good thirty days will be sold by all lines in connection with the M., K. & T. Ry. at very low rates. From Chicago both ways the rate is $15.00; from St. Paul, $15.00; from St. Louis, $13.30; from Kansas City, $12.25. The return portion of ticket may be used in either direction via M., K. & T. Ry. If your nearest railroad agent cannot give you the rates, write me for part of route.

W. S. ST. GEORGE
General Passenger Agent
M., K. & T. Ry.
Wainwright Bldg., St. Louis, Mo.

W. F. LINDSAY, 366 Robert St., St. Paul, Minn.

YOU CANNOT

CURE

all inflamed, ulcerated and catarrhal conditions of the mucous membrane such as nasal catarrh, uterine catarrh caused by feminine ills, sore throat, sore mouth or inflamed eyes by simply dosing the stomach.

But you surely can cure these stubborn affections by local treatment with

Paxtine Toilet Antiseptic

which destroys the disease germs, checks discharges, stops pain, and heals the inflammation and soreness.

Paxtine represents the most successful local treatment for feminine ills ever produced. Thousands of women testify to this fact. 50 cents at druggists.

Send for Free Trial Box

THE R. PAXTON CO., Boston, Mass.

EDUCATIONAL

Money in Journalism

Learn to write for newspapers, magazines, etc., but start right. We teach you, by mail, Journalism in a practical and theoretical manner. Thousands of editors, reporters, story-writers, etc., a number of whom were our pupils, are now earning salaries of from $20 per week to $5,000 per year according to ability. You may become such as much. You can study at home. Write for free booklet, "Money in Journalism," telling how to make it. UNITED PRESS ASSOCIATION, 204 Pioneer Press, SAN FRANCISCO, CALIFORNIA.

WAGON SCALES

ASK FOR FREE CATALOG 87-176

FAIRBANKS, MORSE & CO., St. Paul, Minn.

WHEN WRITING TO ADVERTISERS please state that you saw the Advertisement in this paper.

THE NEW NORTH.

LOWELL & COMPANY, PUBLISHERS

F. A. LOWELL, EDITOR AND MANAGER

All subscriptions to THE NEW NORTH, old or new are payable to the order of THE NEW NORTH or Lowell & Co.

Ashland is having her County fair this week. Several novel features have been added to the usual list of attractions.

The Ironwood Times states that Grover Cleveland is expected to make a visit this month to the lakes near Mercer on a fishing expedition.

A new knitting factory has been located at Ashland. By the middle of October it expects to turn out five or six hundred pair of hose daily.

There are about thirty young people of this city attending higher institutions of learning, all of whom have graduated from Rhinelander High School during the past four years.

ARMED INTERVENTION IN CUBA.

Armed intervention in Cuba seems unavoidable. The government, headed by Palma as President is unwilling to withdraw from office or allow a new election. The insurgent movement was formed "To overthrow the present rule and compell an honest election." They now have lost control of the insurgent forces and lawless bands are looting the country. President Roosevelt cables a plea to Palma to compromise, but it is more than likely that U. S. troops will soon swarm over the Island and try to bring law and order out of chaos.

MEETING OF STATE CENTRAL COMMITTEE.

At meeting of State Central Committee, Connor was chosen State Chairman by a large majority. LaFollette's ideas were carried out in the State Platform and Senator La Follette strongly endorsed. We will run full platform next week.

The platform was read to the convention by Senator Hudnall, chairman of the convention. It contains a vigorous and unqualified indorsement of Senator La Follette for his work as governor of Wisconsin, names the conspicuous reform laws that were passed during his administration and urges the United States senators and members of congress from Wisconsin to work for similar legislation in the nation.

It contains a strong plank for the regulation of all public service corporations and advocates the delegating of that power to the present railway commission.

It contains also a strong plank, favoring the limiting of issuance of stocks and bonds of public service corporations to the actual value of property. It declares for the regulation of insurance; for a law providing that slight negligence of a railroad employe should not prevent him recovering damages in case of injury; for an income tax, for an amendment to strengthen the primary election law and for state aid for good roads.

CLERGYMAN SEEKS NOTORIETY BY ATTACKING THE WIS. UNIVERSITY

Recently, at a Church Council, held in one of our Wisconsin Cities, a clergyman made the sensational remark that the University of Wisconsin is distinctly anti-church and that there might be a semi-religious feeling there, but it was only veneer. Then, in scathing terms he proceeded to attack the institution. The reverend gentleman immediately got himself into print and also succeeded in raising $450 toward starting a mission church near the "wicked" institution.

It is true the University of Wisconsin has no chapel exercises if that is what is meant. We have always supposed that this very lack showed a broadness beyond a little Sectarianism confined to the smaller colleges, for we have had occasion to see just what effect these morning gatherings have upon the average normal young man or woman and what methods are resorted to, to avoid them. Madison has the usual coterie of church s and a very large and strong Christian Association, that exerts a powerful influence over the students. Every student is asked to register his religious preference and much is done toward establishing his church life. Such remarks were nothing less than an insult to the various denomin. tions, whose churches are filled every Sunday to overflowing.

If one wishes to make an honest investigation, he will find that the majority of the students who are dissipated and loose in morals were well developed along those lines before they ever entered the University and that the demoralization is a continuation, not a fresh start, because of any conditions there. We fear that the reverend gentleman's coat of "veneer" has'nt even a coat of "varnish" to hide the real purpose in thus attacking the Institution. We know from long experience the actual condition existing; evidently he was "misinformed."

Miss Helen Horr entertained about twenty of her little friends Saturday afternoon from three to five. A sand pile was provided in which the children built houses constructed of peanuts, some large and some small; each child was told to select a house; of course they all made an effort to get possession of the biggest one so the smallest fell to the lot of Frances Lowell, but it turned out to be the winner, the prize was a little china match safe.

Speaking of motor boats, have you ever made a trip with Jake Segerstrom on his crack launch Signa? To the uninitiated, the phrase "going some" will be readily understood after making a trip with him. Jake's natty craft is fitted up in the finest possible manner with all the modern fittings. He has an electric fog horn attached to the front end of the boat and its blasts have brought the farm boys and girls down from their homes along the river. Jake takes a natural pride in the boat and keeps it as clean as a good housewife's kitchen.

BIDS WANTED.

Bids will be received for the decoration of the library walls until Oct. 8th.

All desiring to enter bids are requested to do so before that date.

MRS. J. COLLINS, Sec. Library Board.

NEW GUILD HALL.

The contract has been let to Frank Bibby for the erection of a new Guild Hall in connection with St. Augustine's Episcopal Church of this city. The new hall will be at the rear of church and will be 70x50 ft. at a cost of $3,000. The main floor is to have an audience room and a choir and club room. The audience room is to be used for public meetings, church gatherings and entertainments. At present, the choir and club room is to be used as a kitchen but later on, one is provided for in the 9 ft basement, which also will have a well equipped gymnasium. The new hall will fill a need long felt in the church and be an improvement to the church property.

HILES BASE BALL PLAYER KILLED.

Early Monday morning a telegram was received conveying the sad news of the death of Louis Smith, one of the Hiles boys, who, Sunday afternoon played ball on our local diamond.

Evidently the young man was late in getting to the depot and arrived just as the east bound limited was pulling out. In his excitement he made a grab and caught the rear end of a vestibule car. He was ordered off by the police but paid no attention. Later a telegram was received from Hobson, stating his death. The dead body was found very near the stand pipe which makes it possible that he struck the stand pipe while the train was passing.

F. A. Hildebrand was summoned and brought the body to Rhinelander where an inquest was held under Justice Mason. His people arrived this a. m and took the remains to Fitchville, Wis., for burial. He appeared like a fine young man and it is sincerely to be regretted that such an accident should happen.

Miss Martha Otto is now ready to show the ladies of Rhinelander a nice, NEAT, NEW line of trimmed street hats. Also as the season advances, a fine up-to-date line of dress hats at 402 Pelham Street.

Kretlows' PHARMACY

Fancy Stationery
Drugs, Medicines
Perfumes and
Toilet Articles

Also a complete line of everything that s needed in the school room.

F. E. Kretlow, Proprietor.

$3.50 Fine Shoes at $2.65

Men's Genuine Goodyear Welt Shoes in Blucher and Straight Lace in Boxcalf, Vici Valours Calf, Patent Colt, etc. All go at $2.65

Men's $2.50 Hats at $1.75

Here is a snap you seldom get. New up-to-date Soft and Stiff Hats, standard qualities. Go on sale at $1.75

The Sale That Has No Equal

Ends Saturday Eve. **Sept. 29**

Read these Wonderful Bargains we are Offering, they are Genuine. There's no Misrepresentations here . . . . . .

Special Low Prices on Men's Suits and Overcoats

Men's $15.00 suits. On sale	$8.75
Men's $25.00 suits, on sale	$16.50
Men's $7.50 suits, on sale	$4.50
Men's $6.00 suits, on sale	$2.75
$15.00 overcoats, on sale	$9.75
$22.50 overcoats, on sale	$15.75
$12.50 overcoats, on sale	$8.50
$7.00 overcoats, on sale	$4.50
$5.00 overcoats on sale	$2.75
10c canvas mitts, on sale	5c
75c Fine Dress Shirts on sale	39c
200 Men's heavy work shoes, on sale	1.35
Men's $2.50 heavy kersey pants, on sale	1.25
Boys' heavy fleeced underwear at	20c
Muleskin Gloves, at	15c
Canvas gloves, at	4c
Men's 50c fleeced underwear in small sizes, on sale at	27c
$1.50 all wool underwear, double back and front, go at	90c
Infants' 25c red cashmere hose at	8c
50c men's work shirts, up to 15½, on sale at	27c
Men's $2.50 Boxcalf shoes, on sale	1.60
Boys' good strong knee pants, on sale	20c
Men's blue overalls, with or without bib, on sale	35c

Extraordinary Bargains in Boys' Suits and Overcoats

$2.00 boys' school suits 8 to 16, at	$1.25
$10.00 boys' long pants suits on sale	5.75
$5.00 boys' 2 and 3 piece suits, on sale	3.25
$3.50 boys' two piece suits on sale at	1.95
$5.00 boys' overcoats, sizes 4 to 9, on sale at	2.75
Boys' $6.00 reefers on sale at	3.75
Boys' $7.50 best all wool suits, on sale at	5.25
25c wool socks, on sale at	15c
Men's handkerchiefs, good quality, on sale	2c

H. M. BUCK'S CLOTHING HOUSE

The Store That Sets the Pace. *Originators of Low Prices.*

RHINELANDER, WISCONSIN.

Ask any "JAP" that you may see,
"Why the Czar, with *Bear* behind,"
had to climb a tree.
The Yanks, God bless the Yanks, says he,
They gave us Rocky Mountain Tea.
J. J. Reardon.

KEITH'S KONQUEROR SHOES FOR MEN

In full view for public examination supported by our Konqueror trade-mark. Shoes made on honor to retail at $5.00, $4.00, and $3.50.

PRESTON B. KEITH SHOE CO., Makers, Brockton, Mass.

Sold by SPAFFORD & COLE

Get Your Plumbing Done By The Old Reliable Firm . . .

Our past record proves we are here to stay.

Innes Estate

Frank Innes, Mgr.

Christ. Roepcke.

MANUFACTURER OF

Heavy and Light Harness,

Best goods for least money.

REPAIRING NEATLY DONE

DAVENPORT STREET

WOULDN'T IT JAR YOU

to enter a car and find every man wearing a suit exactly like yours in cut, style and material? Only one way to avoid it.

FINE TAILORING

which not only gives good fit, grace, and distinction and individuality, but a selection of materials not to be found in ready-made shops. Let us make you a single suit in our work-rooms, and you'll never again wear "the other kind."

M. J. SLATTERY

LOST:—Pair of eye glasses between library and Case' store. Finder return to this office.

Having remodeled and improved the interior of my store building, I an enabled to carry a larger and more complete stock of

Gent's Furnishings, Shoes, Hats and Groceries,

and solicit the patronage of Rhinelander people. My prices are the lowest and the most prompt attention given to all customers. "A customer neglected is a customer lost" is my motto. Call once and you will call always.

HANS ANDERSON.

1 S. BROWN STREET.

SEE

THE 1906 DESIGNS IN

WALL PAPER!

At G. P. ALEXANDER'S

He has this year the finest line in Northern Wisconsin. The only prize winning designs at the St. Louis fair in the city. He will be pleased to have you call and see this line display whether you want to buy or not.

THE CITY IN BRIEF

FOR SALE:—One bedroom suit. Inquire at this office.

Star course tickets at Sawtell's, two dollars for the course.

Now is the time to order dry pine slab wood both 16 inches and 4 feet.
BROWN BROS. LBR. CO.

The retail clerks, ladies and gentlemen, will meet in the council rooms tonight for the purpose of forming a union.

Mrs. Sam Johnson of the City Hotel is on the sick list this week. Her condition, as we go to press, is somewhat improved.

Dr. Fayer of the Baptist Church has received and accepted a unanimous call to remain as pastor of the church another year beginning October first.

The best of everything in photographs at Chase's. Carbon, sepia and platinum effects. The finest work in the city at the ground floor gallery.

Mrs. J. J. Reardon accompanied her daughter Una, as far as Milwaukee on her way to the Wisconsin University at Madison. Mrs. Reardon visited Downer College while in Milwaukee.

Ladies, read this catalogue of charms. Bright eyes, glowing cheeks, red lips, a smooth skin without a blemish, in short, perfect health. For sale with every package Hollister's Rocky Mountain Tea.—35 cents.
J. J. Reardon.

Mr. and Mrs. C. M. Park are in the city for a few days. We regret to say that since Mr. Park left Rhinelander he has been in very poor health and has as yet made no plans as to where he will locate in the future.

Mrs. Jenkinson has returned from a three month's visit to several of the southern cities of this state. Her grandson Geo. Johnson who has been visiting with her, has accepted the position of day clerk at the Rapids House.

Miss Julia Brophy is expected here next Saturday from Hermansville, Mich., to take a position as saleslady with O. A. Kolden. Miss Brophy comes highly recommended, having been in the employ of Conn & Co. of Hermansville for the past fourteen years.

FOR SALE OR EXCHANGE:—A store building on the main street of the village of Wittenberg. This is one of the best locations in town and one cannot fail to do well. Terms to suit purchaser.
EDW. A. KETCHEN,
Rhinelander, Wis.

WANTED:—Girl as bookkeeper. Inquire at this office.

Born to Mr. and Mrs. Sever Rockney a son, last Friday.

Frank Langdon has been transferred as night clerk at the Rapids House.

Mrs. Jno. Moen, son and daughter arrived yesterday to make Rhinelander their future home.

The two months old daughter of Mr. and Mrs. Charles Baxtrom is very low with pneumonia.

St. Augustine's Guild will meet next Wednesday afternoon at three o'clock with Mrs. Paul Browne.

Ely Sterling, who has spent the summer in this city, leaves tomorrow for Washington, D. C., where he will resume his government position.

Mrs. Germond returned Saturday, after spending three weeks at Oshkosh, Fond du Lac and Oconto. She was called to Oshkosh by the death of Miss Aimee Germond, her granddaughter.

WANTED.—To buy from 200 to 500 acres of wild land, preferably cut over for the lumber. It must be on or near lakes and not too far from good hunting and fishing. Inquire at this office.

Rev. L. M. Edmonds leaves this week for Janesville, Wis., where he will attend the Methodist Conference. Mr. Edmonds will also visit at the home of his daughter, Mrs. N. H. Brokaw at Appleton.

The new designs in wall papers are startling. Call and look them over.
J. J. REARDON.

Mr. and Mrs. B. F. Jillson of Monico have been visiting at the residence of E. G. Squiers. Unfortunately their child has been very ill during their visit. Mr. Jillson is proprietor of the Hotel Northern at Monico.

STRAYED—One red steer about 18 months old with horns, taken up on the 6th of Sept., 1906, on the SW¼ NE¼ Sec. 21 37-9, in town of Pine Lake, Oneida County, where owner will call for same and pay charges.
s13 o4 AUGUST TURN.

Manager Ed. Anderson of "The Midnight Flyer" is the exception to the rule. Here is a man who doesn't like to be called "genial" or "affable" in the public prints, nor is he shy about relating stories that serve to impress the listener with respect for his ability.

It arouses energy, develops and stimulates nervous life, arouses the courage of youth. It makes you young again. That's what Hollister's Rocky Mountain Tea will do. 35 cents, Tea or Tablets.
J. J. Reardon.

FOR SALE—House. Inquire at this office.

The celebrated Smart Set, Loretta and Colonial chocolate creams are on sale at Bronson's. tf

Mr and Mrs. A. S. Pierce expect to leave the latter part of the week for Boston, Mass., and prior to their return will take in New York and the principal eastern cities. They will be away about three weeks.

Miss Dorothy Brown leaves tomorrow for Miss Madeira's School for girls at Washington, D. C., where she will enter as a student. Her father, W. E. Brown will accompany her as far as Chicago.

Arthur Tripp went to Seattle Tuesday morning and will visit other Pacific coast cities with a view to locating in the west. He left his wife and child with her parents at Merrill until such time as he finds a permanent location.

Mr. and Mrs. Henry Spencer of Algona, Iowa, arrived in the city Monday to visit the family of his niece, Mrs. E. O. Brown. They were called home the next day by telegram, on account of a death in the family of their daughter.

The laxative effect of Chamberlain's Stomach and Liver Tablets is so agreeable and so natural you can hardly realize that it is produced by a medicine. These tablets also cure indigestion. For sale by
Anderle & Hinman.

Grant Hamilton and family left Monday night for Snohomish, Wash., thirty miles from Seattle, where he intends in future to reside. Mr. Hamilton and family have many friends in this city who regret their departure.

Within the past few days the following have departed for Madison to take up various courses of study at the State University: Misses Florence Miller, Mary and Florence McRae, Della White, Edna Brown, Lorraine Recker, Signa Segerstrom, Una Reardon, Margaret Shelton and Messrs. Douglas Anderson, Ed. Malone, Webster Brown, Carl Olson, Russell Vaughan, Frank Ashton, Geo. Crusoe, Henry Segerstrom and Logan Sanderson.

Roy W. Markham, who graduated from our High School two year ago, left Saturday to attend the pharmacy department of Northwestern University at Chicago. During the past year, in connection with his pharmacy work at Kretlow's drug store, Roy has taken a correspondence course along this line, which has won him a scholarship worth $90 a year for his two year course. There was but one scholarship granted in the correspondence course and one of Rhinelander's boys has the honor of receiving it.

16 inch green wood for sale.
tf. F. H. JOHNSON LBR. CO.

PERSONAL MENTION

—Mrs. Chas. Peters of Mercer was in the city Monday.

—Joe. Daniels left the fore part of the week for Hillside Home School.

—Mrs. Myron Thompson of Three Lakes is a Rhinelander visitor this week.

—Mr. and Mrs. Frank Cheney of Beloit are visiting at the home of C. P. Crosby.

—Mrs. Gregor of Iola, Wis., is visiting her daughter, Mrs. Anderson this week.

—D. T. Matteson came up from Gagen Monday to transact business in this city.

—Mrs. C. J. O'Brien returned Monday from a business trip to Chicago and Milwaukee.

—E. R. Garrey of Chicago was a Rhinelander business visitor Thursday of last week.

—Miss Josephine Kirk of Pittsburg, Penn., is visiting her cousin, Mrs. W. E. Brown.

—Anna Jennings is expected home this week from Iron Belt, for a short visit with her parents.

—Malcom McEachin returned the first of the week from an extended cruising trip north of here.

—J. F. Steele and wife of Marinette, Wis., spent Sunday with Mr. Steele's brother, H. F. Steele of this city.

—Francis Ulrich spent Monday in the city. He is cooking in one of Robbins Lbr. Co.'s camps.

—Ernest Henning returned Tuesday from an extended visit with friends in Weyauwega, Wis.

—Mrs. H. A. Davis of Ashland and Mrs. G. W. Riley of Eau Claire are visiting Mrs. C. H. Roleman.

—Miss Alma Helenstein leaves Saturday night for Antigo where she will spend Sunday with friends.

—Miss Katherine M. Hale of Grand Rapids, Mich., is a guest at the home of her sister, Mrs. L. M. Edmonds.

—Rev. Richard Evans is in attendance this week at the Methodist Conference being held in Janesville, Wis.

—Olaf Rosen returned Saturday from a trip up in the Plum Lake country where he spent several days.

—A. P. Rickmire is entertaining his mother, Mrs. N. C. Boardman of Ceylon, St. Croix County, this week.

—Pete McElrone of Eau Claire, was expected here Monday night to visit his brother, John McElrone of this city.

—Purlee Whittier and Martin Worster expect to leave Sunday for Woodruff on an extended hunting trip.

—Seth Morrison, came up from Pelican to attend the dance given by the Military Orchestra Thursday night.

—Miss Margie Holland who is teaching in the Hahn district spent Saturday and Sunday with her parents.

—Miss Anna Dolan left Monday for St. Paul from which place she goes to Omaha, Nebraska, for a visit with friends.

—Mrs. Frederic W. Fayer and baby have gone to Green Bay for an extended visit with relatives and friends.

—Mrs. Matt Stapleton is attending as delegate, the Convention of Catholic Ladies' Foresters, held this week in Milwaukee.

—Mrs. D. R. Thomson returned to Ashland Saturday after a few days visit with her parents Mr. and Mrs. C. D. Bronson.

—Miss Leona Hodgdon left Monday for Milwaukee where she will take a course in vocal and instrumental music.

—August Kriesel and son Herman, went to Tripps last Saturday for a short visit with Mr. Kriesel's sister, Mrs. Wm. Gholtz.

—Henry Oakey, who has been visiting his daughter, Mrs. S. S. Miller will return to his home the latter part of the week.

—Mrs. Matt Stapleton went to Milwaukee Monday to spend a few days with her son Charles, who is attending school there.

—Mrs. Jno. McRae returned Monday from Antigo where has been the guest of her daughter, Mrs. Wm. Kelley for the past week.

—Gerry Browne who is employed in the Paper Mills at Brokard, spent Sunday with his parents Mr. and Mrs. Paul Browne of this city.

—B. L. Tripp returned Tuesday from Weyauwega, Wis., at which place he has been visiting friends and relatives and taking in the fair.

—Mr. and Mrs Nagel of Alexandria, Minn., left Sunday morning after a few days visit with Mrs. Nagel's father, County Superintendent Mason.

—Mrs. Robert E. Chafee and son Glen, of Cripple Creek, Colo., who have been visiting Mrs. Calvin Chafee and other relatives in the City, leave today for their home.

TO RENT:—Furnished room. Gentleman preferred. Inquire at this office.

The Congregational Ladies' Aid will meet with Mrs. Bryant Wednesday Oct. 3, at three o'clock.

Snowflake Rebekah Lodge of I. O. O. F. celebrated their Anniversary on Thursday last at the I. O. O. F. Hall. The evening was spent in playing Progressive Euchre, Mr. A. Schander and Mrs. Geo. Feasel winning 1st prizes and Mr. A. Grubel and Mrs. H. C. Book the consolation prizes. Toward the midnight hour all retired to the dining room, which was very beautifully decorated and enjoyed a very elaborate spread, thanks to the good workers on the Committe.

FOR SALE:—Building lots in good location. Inquire at this office.

DRS. MORSE & RECTOR
„SPECIALISTS„
EYE, EAR, NOSE AND THROAT.
APPLETON, - WIS.
VISITS RHINELANDER REGULARLY, RAPIDS HOUSE

Why We Advertise Dorothy Dodd Shoes

It does not Pay us to Advertise a poor thing

To urge, advise and recommend that you buy some inferior article hurts us, because you will remember the injury we have done you—because you have a degree of confidence in us and we cannot afford to push an unsatisfactory item. This applies to shoes with perhaps greater force than with any other article of wear. And we advertise Dorothy Dodd Shoes because, while the profit is small, the satisfaction to the wearer is great, and second sales come without effort on our part. Women know a good thing when they have tried it.

Come and see our new assortment of Plaid Belts just in . . . . . .

The Peoples Saving Store

O. A. KOLDEN, Prop.

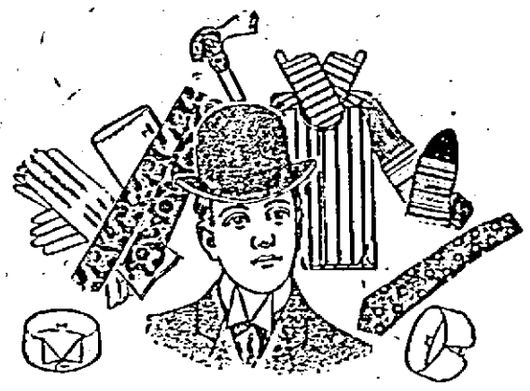

Our New Fall Stock of Haberdashery is in and contains some very pretty patterns.

Have just received some very good things in the all Wool Staley Underwear 2 Pc. and Union Suits. Measurements taken for special sizes.

GARY & DANIELSON

CRUSOE'S Dept. Store

This Swell COAT made of imported all wool black Kersey Cloth

$13.50

It is our business to get New, Fresh, Attractive Merchandise for you. No better array of goods was ever shown here than at the present time.

Munsing Underwear
Women's Union Suits $1.00
Misses' Union Suits 75c

Black Cat Stockings!
The Fall and Winter Weights in these Best of all Stockings are now ready.
Black Cat Stockings for Women, Girls, Boys and Children
25c

SHOES

STANWOOD, QUEEN QUALITY,

The two best makes of Shoes, on sale here only.

Ladies' Stanwood, Goodyear Welt Lace Shoes and Queen Quality Shoes for women. Per pair
$3.00

The Beverly

Tailor made Skirts. Fall styles ready. You may now get these most excellent and stylish skirts here in any lengths—37, 38, 39, 40, 41, 42 and 43 inch, and made up in all of the new fall fabrics.

Fine, stylish Beverly Skirts
3.50 to $6.
The very best grades $7.50 to $10.00

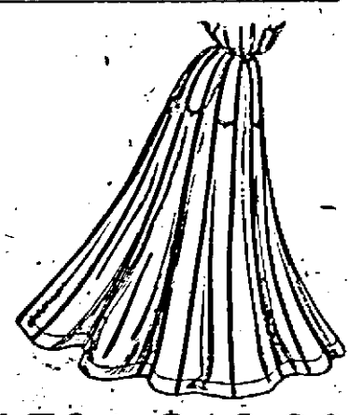

School Shoes When you want shoes for the children remember "CRUSOE'S SHOE DEPARTMENT"—the most talked of shoe place in the city. Here where we make a specialty of women's and children's footwear is surely the best place to buy them. Expert fitters to wait on you. Shoes properly fitted. Shoes bought at the right prices. Money saved to you. Look at our $1.25 and $1.50 School Shoes for Girls and Misses. Two Dollars elsewhere will not buy a shoe that is better.

The Schlitz Brewing Co. are making material changes in their beer depot on Anderson Street. The part of the building which heretofore has been used for bottling purposes has lately proved altogether too small. It was torn down last week and workmen are busy putting up a much larger addition; the improvements being made necessary owing to the increasing business of the Schlitz Co. here.

FOR SALE.—Smith Premier typewriter, in good condition. Inquire at this office. tf.

The Arlington House under the new management of William Usher is undergoing many changes which will materially improve the appearance of the house. Patrons of the hotel already speak in the most complimentary terms of the cuisine furnished by the new proprietor. Mr. Usher's long experience in catering to the wants of the inner man and the hungry man at that, stand him in good stead at the hotel.

If you don't like your well, or the city water, telephone 321 and have Taylor's celebrated spring water delivered at the house.

W. W. Bryan, who formerly held a position in the office of Paul Browne as right hand man, but lately identified with the office force at the Rhinelander Paper Co.'s Plant, will leave here this week for Oberlin, Ohio, where he will visit his sister prior to leaving for Portland, Oregon. It is quite likely that Mr. Bryan will take up his residence in the western states where openings for men of his well known capabilities are numerous.

Everything in wall paper from 16c to $1.00 double roll. Leave order with me for paper hangers.
J. J. REARDON.

Charles Morrison, representing the Improved Machinery Co. of Nashua, N. H., returned to his home Friday night after spending several weeks here looking after one of the big wet machines at the Paper Mill which needed considerable going over. Mr. Morrison was fortunate while here in landing a good sized muskallonge a week before his departure and his good idea of Rhinelander was not lessened any by his experience.

FOR SALE:—Two lumber wagons. Inquire of C. P. Crosby, office in Heyn Block.

Here are the Contest Conditions

From now on until October 15th, every one of our ads will contain at least one BUCK'S TRADE MARK, and to the little girl fourteen years of age or under who cuts out the greatest number of these ads, we will give on October 15th, that handsome little BUCK'S JUNIOR RANGE on display in our window.

Now girls, work hard--this is an offer worth considering, as you will agree when you see the prixe.

NICHOLS HARDWARE CO.

GRAND OPERA HOUSE, SATURDAY, SEPTEMBER 29
Ed. Anderson's Massive Scenic Production
"THE MIDNIGHT FLYER"
The Season's Big Surprise
SEE—New York at Night. The Mammoth Ship Scene. The Storm at Sea. The Realistic Ship Wreck. The Adirondack Mountains. The Railroad Scene.
Clever Specialties by Clever People. Prices 25-35-50 cents

FOR SALE:—One $15 No. 1 Edison Mimeograph complete and practically new, $8.
CRUSOE'S DEPT. STORE.

My line of wall papers for 1906 is now ready for inspection. Prices low. Patterns artistic.
J. J. REARDON.

THE NEW NORTH.
LOWELL & Co., Publishers.
F. A. LOWELL, Editor and Manager.
RHINELANDER, - WISCONSIN

SUMMARY OF A WEEK'S EVENTS

MOST IMPORTANT HAPPENINGS AT HOME TOLD IN CONDENSED FORM.

LATE FOREIGN DISPATCHES

Interesting Items of News Gathered from All Parts of the Globe and Outlined in the Briefest Manner Possible.

THE CUBAN REVOLT.

Peace for Cuba unless accomplished through American intervention, seems to be further away than when Secretary of War Taft and Assistant Secretary of State Bacon began negotiations to harmonize the opposing factions.

Secretary Taft arrived at Havana and began effort for peace; saw leaders of all factions; Palma threatened to resign if new elections were ordered; both parties agreed to present written terms to Taft.

Gov. Nunez, of Havana province, appealed to Secretary Taft for aid of United States troops to suppress the present insurrection in Cuba. He admitted to the secretary of war that in no other way could the rebellion be crushed.

MISCELLANEOUS.

A race war of alarming proportions began at Atlanta, Ga. It raged with varying vigor. Nine negroes and one white man were killed and a score of both races wounded. The downtown streets in possession of eight companies of the Fifth Georgia infantry, with a battery of light artillery in reserve.

A burlap bag stamped with the name "Z. K. Mano," a strip of a woman's skirt and an oil cloth table covering bearing a rude sketch of the landing of Columbus, are the only immediate clews to the perpetrators of a revolting murder committed in New York.

Bishop C. C. McCabe, of Philadelphia, who is presiding over the session in progress at Ishpeming, Mich., of the Detroit M. E. Conference, in a sermon in the First M. E. church on "Religious Liberty," said that he would like to see war declared against the sultan of Turkey.

It transpires that the Black Hundreds acting in collusion with the anarchists, had elaborated plans for a violent attack on the Jews at Odessa on the occasion of the Jewish New Year, and that the carrying out of these plans was only averted by the extraordinary alertness and energy shown by the authorities.

The Paris Temps says it learns from an absolutely unquestionable source that the latest consultations of medical advisors of the sultan of Turkey established the fact that Abdul Hamid was suffering from cancer of the kidneys.

During a squall a towboat containing two men and two women was swamped in Maumee bay, at Toledo, and the women and one man were drowned.

Six entire families of Allegheny, Pa., whose members number over a score have been poisoned through the product of a bake shop.

Rev. W. J. McNab, supreme chancellor of the Catholic Mutual Benefit association, died at Niagara Falls, N. Y. He was born in New York n 1844 and ordained in Philadelphia.

The chief of police of Moscow has forbidden workmen to vote for their representatives in parliamentary elections on the ground that the government considers that the council of workmen's delegates is a revolutionary organization.

The French warships Chasseloup and Lavoisier sailed from St. Johns, N. F., upon the completion of the summer's fishery patrol.

There are strong suspicions that the throwing of a bomb at Gen. Sollogub, governor general of the Baltic provinces, at Riga, was a stage affair arranged to strengthen his position which is said to have been greatly shaken owing to his inability to restore order in the Baltic provinces.

Deputy sheriffs have been stationed at the approach of the temporary bridge across the Cimarron river at Dover, Okla., where the Rock Island wreck occurred, to prevent trains passing, and traffic is at a standstill.

As a result of an exchange of notes between the Spanish cabinet and the Vatican an arrangement has been made based on the same principles as the modus vivendi of last year.

It is reported that the Japanese are erecting fortifications in southern Saghalin, contrary to the treaty of Portsmouth.

Validity of Union Pacific's titles to Wyoming coal lands was brought up before interstate commerce commission at Omaha.

Capt. Grammer, of New York Central, urged rule against allowing export and import freight rates lower than domestic.

General staff of the army at Washington is making preparations for invading Cuba if armed intervention becomes necessary. War maps are being printed, instructions are issued for the purchase of horses and mules and members of the staff are ordered home.

The suburb of St. Petersburg adjoining the Narva gate was shaken by the explosion of a powerful bomb, which was thrown by one of three welldressed men and which tore an enormous hole in the ground and broke all the windows in the vicinity. There was no loss of life.

Ten were killed and 16 injured in plunge of London and Edinburgh express through bridge.

Mrs. L. W. Cooper and Miss Nellie Manning, of Charlotte, N. C., were severely injured in a collision between a street car and an automobile on which they were riding at Denver.

James A. Burmen, the iron manufacturer of Troy, N. Y., died at his New York city home.

The Chicago & Alton railway has notified telegraphers on its Illinois lines of an increase in pay, ranging from $2.50 to $8.50 a month.

It is reported that the United States Gunboat Helena has been lost off the Chinese coast.

Oscar Napler, aged eight years, was found guilty of the murder of a playmate at Albia, Ia. The Iowa juvenile does not cover murder cases, and the boy will be sentenced just the same as if he were of more mature age.

Frank Lunel, a Hungarian, was killed, another Hungarian was fatally injured, and three other men were seriously burned by the explosion of a boiler in the plant of the Bart Portland Cement company at Bellevue, Mich.

The 20-round fight for the welterweight championship scheduled to take place in a grove at Leavenworth, Kan., between Joe Wolcott, the negro champion, and Billy Rhodes, was prevented by the police.

Seven deaths, the injuring of scores of other persons and $500,000 damage to property were caused at Jellico, Tenn., when a carload of dynamite standing on a track near the Southern depot exploded with a report that was heard for 20 miles.

The Illinois conference of the Methodist Episcopal church adopted a resolution memorializing other conferences to change the ratio of representation to the general conference from 14 to 25, as it now stands, to 25 and 75.

Despondent over the loss of prestige and rank, Acting Drum Major Thomas M. Doherty, Fourth United States infantry, committed suicide by shooting himself in the head at Fort Thomas.

The grand jury of Lee county, Virginia, returned indictments against Kentucky officials who captured Frank Ball at Rose Hill, Va., on August 9 after a battle in which John Lee, a member of Ball's gang, was shot and killed. They are charged with the murder of Lee.

Bernhard Dernburg, the new colonial minister, will visit the German colonies in the search for information immediately after the opening of parliament in October. His tour is expected to occupy more than a year.

American Ambassador Meyer returned to St. Petersburg from a month's leave of absence, which he spent taking the cure in Germany.

George S. Budd, secretary-treasurer of the employed officers association of the Y. M. C. A. of North America and secretary of the Ohio executive committee, died in a hospital at Columbus, O., following an operation.

Buffalo Bill's wildwest show closed a four years' tour of Europe with a performance at Brussels. Col. Cody will sail from Antwerp to commence the last American tour of the show before the retirement of Col. Cody.

Secretary of State Elihu Root was the guest of the Panama national assembly, before which he delivered a speech, which won for him the high regard of all who heard it.

The first field court-martial was held at Odessa, and a terrorist Jew named Tarle was sentenced to death and executed for the killing of a policeman.

The jury in the Smith case at Cape Girardeau, Mo., returned a verdict of guilty against Charles M. Smith and Charles M. Smith, Jr., and the five tenants of their farms on the eleventh count in the peonage case.

Delegates from the international geological congress in Mexico City, reached El Paso, Tex., on an excursion to the Bisbee, Clifton and Morenci mining community in Arizona. They were entertained by officials and citizens of Juarez, Mex.

The government has informed the leaders of the Jewish community that in the event of bomb throwing all the Jews in Siedlce will be massacred.

The situation in Morocco is becoming daily more menacing. European properties at Tafilet, Rif, Mogador, Casa Blanca and even Tangier are threatened.

After deliberating for an hour and ten minutes the jury at Warsaw, N. Y., in the cases of former Supervisors William R. Jackson and Byron D. Gibson, of Erie county, rendered a verdict of guilty of the charge of bribery.

In the familiar guise of prospective purchasers from the country, two detectives met by appointment and arrested two alleged "green goods" men at a house in West Sixty fifth street, New York.

Jockey Bertrand Freishon was instantly killed and Jockey C. Ross sustained a fracture of the skull as a result of an accident in the fifth race at Gravesend.

Robert R. Hitt, the veteran Illinois congressman, died at his summer home in Narragansett Pier, R. I. Heart trouble was the immediate cause of death. Mr. Hitt represented the thirteenth Illinois district in the House of Representatives, and had been in Congress continually since 1882.

Judge Ben B. Lindsey was nominated for governor of Colorado at a convention of independents made up of Republicans, Democrats and others, held in Denver.

President Roosevelt issues from Oyster Bay an order extending the eight-hour law to apply to all public work under the supervision of any department of the government.

Mayor Adam, of Buffalo, former Mayor Phelan, of San Francisco, and others wire protests to New York city against the unauthorized use of their names on the "selected fusion ticket."

While crossing the track of the Winona interurban line, 15 miles south of Goshen, Ind., Mr. and Mrs. Jones, aged 84 and 85 years, respectively, were struck by an interurban car and instantly killed.

Train No. 7, the west bound Baltimore & Ohio Southwestern flyer, crashed into the side of accommodation train No. 1 while the latter was attempting to back its train into a siding at Huron, Ind. The engineer and fireman of the flyer were killed. One passenger and three mail clerks received slight injuries.

According to the officers of the Hibernia bank, the London and Lancastershire Fire Insurance company has issued a notice that it will pay its policyholders who suffered losses in the San Francisco fire, 95 cents on the dollar.

The Bates National bank of Butler, Mo., was closed by the directors for the purpose of going into liquidation. The last statement showed deposits of $105,000 and loans of $101,000. W. J. Butler was appointed receiver.

Gen. John Ludwig, member of the state capitol commission, mayor of Winona, Minn., for several years and of the staff of Gov. John Lind, is dead.

The state convention of the Prohibition party of Connecticut at West Haven nominated Matthew A. O'Brien of Bridgeport for governor. The platform advocates the election of United States senators by the people and municipal ownership.

One thousand Democrats of Harris county, Tex., have formed the nucleus of an anti-Bailey movement and have ordered printed and distributed 500,000 copies of a circular, entitled "The Shame of Texas," attacking Bailey and urging all the counties of the state to organize to prevent Bailey's return to the United States senate.

Oberlin M. Carter, former army official, who is being sued by the government for money he is supposed to have embezzled, actually saved it more than $1,000,000 on contracting work at Savannah, Ga., Judge Kohlsaat was told at the trial at Chicago.

The Republican state convention of Utah overwhelmingly defeated a resolution placing the party on record against the participation of high officers of the Mormon church in politics and against Senator Reed Smoot.

Five claimants have filed claims in the Clayton circuit court at St. Louis, Mo., for the $25,000 prize offered by the Would's Fair Contest company for the correct estimate of the total paid attendance at the world's fair.

Sir Thomas Lipton has sailed for America. He will spend some time in the United States, and will make a tour of the country, visiting Chicago.

George Siler, who refereed the famous Gans-Nelson fight at Goldfield, has started a $50,000 suit against Battling Nelson and his manager, Billy Nolan, for defamation of character.

At a meeting at New York of the Nut and Bolt association it was decided to advance the price of nuts, bolts, etc., on an average of five per cent.

William Snyder, aged 19, member of the football squad of the Western university of Pennsylvania, is probably the first victim of the season of 1905. While practicing at Conneaut Lake he had two ribs broken and received what are believed to be fatal internal injuries.

George P. Earling, of Milwaukee, son of A. J. Earling, president of the Milwaukee road, was released of all responsibility at the coroner's inquest over the death of George Overland, who died as the result of being struck by Mr. Earling's automobile.

Tom McCarey, of Los Angeles, has offered a $12,000 purse for Jack O'Brien and Tommy Burns for the January date.

Within a few days laws of religious freedom, removing practically every restriction and disability under which the unorthodox Russians have labored, will be promulgated. This is the second point in the Stolypin programme. The first, including measures for the distribution of land, already has been published.

Gov. Terrell issued an order calling out the militia of Atlanta, Ga., to protect from a mob a negro who is alleged to have committed a criminal assault upon Mrs. John A. Kimball, a farmer's wife, living in Oakland, a suburb of Atlanta.

Without friends or physicians at his bedside, Rev. Robert Jenkins Nevin, rector of St. Paul's Protestant Episcopal church, in Rome, died in the City of Mexico of a complication of diseases.

Butler Stiles, the negro convict who killed Guard W. H. Moorehead in an attempt to escape from the penitentiary December 31, 1903, was electrocuted in the prison annex at Columbus, O. The first shock was administered at 12:02 o'clock, and Stiles was pronounced dead at 12:07. He met death calmly.

Interest upon United States government bonds is taxable, whether those bonds are owned by an individual or a corporation, and whether the interest is held in the form of a draft, check or money, according to a decision reached by the United States supreme court in a case at San Francisco involving the interest of $13,000,000 worth of bonds.

Mark Twain in prayer for success of Carnegie and simple spelling pleaded for abolition of "phthisic," and "pterodactyl," and their kin, at New York.

Extradition warrant was signed by governor of New York permitting removal of Stensland to Illinois; similar warrant asked in New Jersey.

Gen. Nicolaieff, erroneously thought member of field court martial, assassinated at Warsaw; more warnings to Jews; failure of czar to attend Trepoff's funeral cause of unfavorable comment.

The late Francis G. Welton, of Cambridge, Ill., who was clerk of Henry county, was more than $20,000, and possibly $30,000, short in his accounts, say members of the vigilance association which is investigating the records.

Lee Crown, Harry Williams and Harold Williams were arrested at Petoskey, Mich., on a charge of counterfeiting. They are alleged to have made lead nickels with which to play slot machines.

Announcement is made that the United states have consented to administer the customs of Santo Domingo and apply receipts to clearing the public debt of the island government.

Eight people are dead, 20 more or less injured and as many more are missing as the result of the wrecking of a Rock Island passenger train three miles from Dover, Okla.

After traveling thousands of miles in search of her little daughter, Mrs. H. Hathaway, of Kansas City, Mo., recovered her child from Mrs. Nettie Plummer, who is a guest of relatives in Appleton, Wis.

The eighty-third annual session of the Illinois conference of the Methodist Episcopal church convened in the First M. E. church in Taylorville with a large attendance.

A dispatch from St. Petersburg reports that Vazet, characterized as the most dangerous of the terrorist leaders and the author of many crimes, was arrested at Mitau.

CUBANS WOULD PREFER UNITED STATES RULE

Business Interests of Island Have No Confidence in Ability of People to Govern Themselves and Urge Annexation.

Havana.—All classes are now waiting for the conditions under which tranquillity will likely be restored in Cuba, and keen disappointment is expressed on every side because of the likelihood of peace being brought about without armed American intervention. That the differences of the opposing factions could be reconciled was not generally believed to be possible until Sunday, when it was announced that the liberals and the insurgents had empowered a committee to represent them before the American mediators.

It is evident that the business interests of the island have no confidence in the ability of the Cubans to rule themselves, and now, when it appears too late they are openly favoring forcible intervention and possibly annexation.

Taft Swayed by Duty.

Secretary Taft is cognizant of this general opinion that peace cannot last unless it is enforced by an American army, but he considers that it is the duty of the United States to give the republic another chance and believe that it would be bad policy for the United States to keep a force in Cuba longer than is required to supervise the laying down of arms. He said that if the liberals and moderates harmonize their differences the United States must regard the compact as made in good faith.

PALACE OF THE PRESIDENT AT HAVANA.

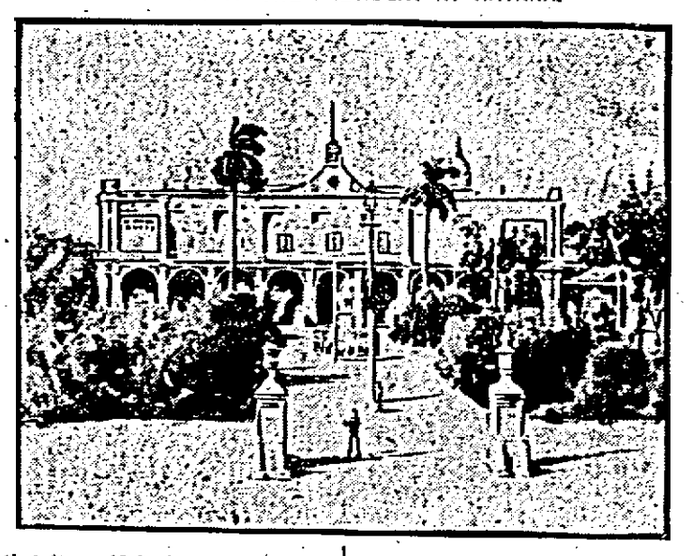

Look for Peace.

That peace will come as the result of the mediation of the United States is now believed by the Cubans regardless of party affiliation, but whether it will be on terms which will insure permanent tranquillity is questioned.

Secretary Taft and Assistant Secretary of State Bacon spent Sunday quietly, receiving few persons. Representatives of the veterans and of the diplomatic corps made brief visits. Senator Alfredo Zayas later met the mediators at the American legation and arranged for their first meeting with the insurgents' and liberals' committee. All conferences hereafter will be held at the legation on account of its accessibility, since most of the visitors to Messrs. Taft and Bacon reside in Havana.

Terms Not Yet Proposed.

When the diplomatic representatives of the foreign powers visited Mr. Morgan's villa at Marianao, Mr. Taft significantly stated that he could give them no definite assurances of peace for the reason that terms had not yet been put forward. This statement was in response to an expression from Gaytan De Ayala, the Spanish minister, that the world expected the United States to settle the turmoil on such generous but firm conditions as to maintain the integrity of the republic.

Diplomats Interested.

The members of the diplomatic corps were also received by Mr. Bacon, who sought their views on the situation. All of them asserted that their governments desired the conflict to be ended with all possible dispatch in order to save commercial relations and credit between the island and their countries from ruin.

Among the other callers at Marianao were Gens. Menocal and Agramonte, who congratulated Messrs. Taft and Bacon on their success in bringing the moderate and the liberal leaders to a realization of the necessity of each making concessions.

The veterans evidenced sympathy with many of the principles for which the insurgents took up arms. They suggested that the first basis of the negotiations should be for the revision of the Cuban constitution, alleging that it confers too much power and too little responsibility upon the members of the cabinet.

"Cubans are too hotheaded to be given unlimited power," said Gen. Menocal. He declared that the present trouble resulted from the dissatisfaction over the actions of the present and the former secretaries of the interior.

Visit Insurgent Camp.

The nearest insurgent camp, near La Lisa, just west of Marianao, was visited Sunday by great crowds of Havanese. Encouraged by the reports that peace was imminent the people for the first time dared to gratify their curiosity and to show their great sympathy with the revolutionary cause. Although it was raining Sunday afternoon, this did not dampen the ardor of those who wished to visit the insurgents.

Many extra cars were in operation and every kind of conveyance was used by the crowd, but these were insufficient and many persons walked the 12 miles from Havana to the camp.

May Have Bad Effect.

It is feared that the effect of this enthusiasm may be bad in the event the peace terms require the rebels to make decided concessions. In the rebel camps are thousands of negroes, to whom revolutionary life is easy and interesting as compared with labor on plantations. Some of the more refined of the officers, however, admit that they would not be sorry to return to their homes.

Avert Battle Near Havana.

Despite the armistice which is now in effect a clash between government troops and Pino Guerra's force was threatened Sunday. Gen. Avalos, with 400 cavalry and 200 infantry arrived at Guanajay at noon, having come by train from Pinar del Rio to Artemisa, prepared to proceed to Camp Columbia near Havana. This meant passing through the rebel camp.

Gen. Guerra sent a message to Gen. Avalos that this might lead to an encounter and that he would not be responsible for the outcome. Gen. Avalos declared his intention to continue the march, but Gen. Rodriguez, by direction of Secretary Taft, ordered him to take his force to Mariel, which was done.

Taft Has Plenary Power.

There was considerable comment Sunday over the fact that a salute of 19 guns was given Secretary Taft when he visited the warships. Previously he had been given the usual 17 guns to which the secretary of war is entitled. The two extra guns means that he is recognized as an ambassador extraordinary on a special mission with plenary powers from President Roosevelt. It is known that he has now been authorized to exercise his own judgment in all matters pertaining to the negotiations and that the squadron with its entire force is under his immediate control.

Blue Jackets Await Orders.

Concerning the reported preparations Saturday night for the transportation of marines and blue jackets by rail to Camp Columbia, Secretary Taft said: "The United States forces are under my orders. I have given no order for them to land and not a man shall land until I give such an order."

Tobacco Crop Is Large.

Hartford, Conn.—From the entire tobacco raising region of Connecticut come reports of a banner crop. Old growers say they cannot remember a year when there has been a season as favorable as the present one.

Injured in Hotel Fire.

Ottawa, Ont.—The Gilmour hotel on Bank street was destroyed by fire late Friday night. Many of the guests jumped from windows and were seriously injured.

Thirty-Two Mules Burned.

East St. Louis, Ill.—Fire destroyed the sales stables of James Bluff Thursday, incinerating 32 mules, badly damaged Goldberg's furnishing store and communicated to the St. Clair hotel in which were 30 guests.

Peru Pays Root Honor.

Lima, Peru.—A festival was held at the university, and Secretary Root was elected an honorary member of the institution. In the afternoon Minister Dudley gave a garden party at the American legation.

Earthquakes in Sicily.

Palermo.—For several days slight earthquake shocks have been felt here and in several other parts of Sicily. At Travia several houses were badly damaged, the inhabitants being panic stricken.

Weighs 400, Dies at Age of 75.

Fairfield, Ill.—Michael Croughan, aged 75, is dead. He weighed 400 pounds and spent most of his time sitting in a chair made especially for him.

Buying Horses for Cuba.

Fort Worth, Tex.—An agent of the Cuban government is here buying horses for cavalry mounts and they are being sent forward at the rate of a carload a day. The horses are of the pony type and are a cheap grade.

Visible Supply of Cotton.

New Orleans.—Secretary Hester's statement of the world's visible supply of cotton shows a total of 1,751,661 bales, against 1,741,219 last week. Of this the total American cotton is 919,661 against 872,219 last week.

DEADLY RACE WAR IN CITY OF ATLANTA

ONE WHITE MAN AND SEVERAL NEGROES KILLED.

DUE TO CRIME BY BLACKS

Attempted or Accomplished Assaults on White Women Told in Flaring Headlines Inflames Citizens, Who Turn Avengers.

Atlanta, Ga., Sept. 24.—A race war of alarming proportions began here Saturday night. Through the night it raged with varying vigor, and when morning dawned it found a number of negroes and one white man dead, a score of both races wounded and the downtown streets in possession of eight companies of the Fifth Georgia infantry, with a battery of light artillery in reserve. Through the day little of importance occurred. The police claimed, with the aid of the military, to have the situation under control.

Cause of Trouble.

This condition came as the result of numerous and repeated assaults or attempted assaults upon white women by negroes. The last of an even dozen of such assaults within the limits of Fulton county within the last nine weeks came Saturday, when four attempts at assault were reported.

Flaring headlines in the special editions of afternoon papers wrought the populace to high pitch of excitement.

The usual Saturday night crowds were largely increased by men and boys who thronged the downtown streets. There was no leader and no overt act until late in the evening.

Negro Attacks White Woman.

About ten o'clock a negro man shoved a white woman from the sidewalk on Whitehall street, in the center of town. Almost simultaneously, a negro woman made an insulting remark to a white man on an adjoining street, and he administered what he considered due punishment.

From this start the excited crowd, which had become a mob, began its work of destruction. Five thousand men and boys thronged the downtown streets looking for negroes. News that a riot had started brought thousands from their homes in the suburbs and residence districts, until fully 10,000 men thronged the downtown section.

General Assault on Negroes.

They made attacks on the incoming street cars. Each car was scanned for negroes. The trolleys were pulled from the wires and in the semi-darkness of the unlighted car negroes were beaten, clubbed and stamped upon in an unreasoning mad frenzy. If a negro ventured resistance or remonstrated, it meant practically sure death.

One car half filled with negroes approached from an outside run. The mob dashed for the car. Resistance was made by the negroes, who had not been apprised of the trouble. Three negroes lay dead on the floor of the car when it was permitted to move on, and two more were beaten into unconsciousness.

Mayor Tries to Stop Mob.

When the crowd seemed to be getting beyond control, at about ten o'clock Mayor Woodward mounted a car platform on Peachtree and Marietta streets and urged the crowd to disperse, declaring that the assaults of the white women would be adequately and promptly punished by due process of law. Mayor Woodward was given a respectful hearing, but when he finished the work of destruction was resumed. He made another appeal a few moments later, but without result. Then he turned in a general fire alarm, calling the entire department to the scene.

Orders Chief to Clear Streets.

To Chief Joyner he gave the laconic order. "Clear the streets." The result was to stop the mob in its work in that immediate section and to drive it to other streets. The situation became so threatening at 11 o'clock that Gov. Terrell was appealed to to order out the state troops.

Although no request had come from the sheriff, Gov. Terrell gave the order mobilizing the eight local infantry companies at once. Previously a police riot call had been sounded summoning all police reserves to headquarters.

Negroes Flee from City.

Throughout the day hundreds of negroes have been fleeing the city, by train and wagon and on foot they have hurried from the city, fearing the possibilities of trouble in the immediate future.

In the fighting Saturday night negro women were the most warlike, urging resistance to the mob and themselves fighting like Amazons. In the residence districts great anxiety was felt. The police force was centered downtown, practically leaving the residence districts without protection.

Many families temporarily without male protection feared the possibility of danger of which they knew but little.

Mob Destroys Property.

The lawless character of the mob was fully demonstrated during the latter part of the evening. When negroes had vanished from the streets the aimless mob from pure wantonness broke windows and damaged property.

Paprika Is the Thing.

Benevolent Guest—I hope, my dear, Mrs. Flatbrane, that you never allow the sauce of your hospitable meats to be seasoned with acerbity.

Puzzled but Plucky Mrs. F.—Dear me, no, sir! We always use paprika.—Baltimore American.

Colossal Statue of Buddha.

A colossal head of Buddha has been cut out of a cliff 150 feet high in China. Tufts of grass are used for eyebrows and mustache and bushes for hair.

NEWS OF WISCONSIN

HAPPENINGS OF INTEREST IN THE VARIOUS TOWNS.

APPEAL TO COMMISSION

City of Milwaukee Calls State Body to Its Aid in Effort to Regulate Street Railway—For Three-Cent Fare.

Milwaukee.—The state railroad commission is to be called in to regulate the Milwaukee street railway. Back of the movement is a hope for a three-cent fare, though that is not one of the features of the plans as at present outlined. Recently former State Senator Hatten, who had charge of the bill which led to the formation of the railroad commission, said there was no need for further laws to regulate interurban street railroads, as the present railroad commission had the power to do so. Senator Hatten said that only such roads as were confined entirely to a municipality were exempt from the power of the commission.

Alderman Smith introduced a resolution in the council instructing the city attorney to make formal complaint to the railroad commission regarding the rate charged for transportation by the street railway company, the operation of freight cars through the streets, the absence of air-brakes on cars, and other matters. The resolution was referred to the judiciary committee.

May Get Carnegie Medal.

Jefferson.—John P. Cowan, special agent of the Carnegie Hero Fund commission, came here to investigate the circumstances surrounding the rescue of little Carl Siefert, son of Frank Siefert, by Dr. L. N. Jargo, on December 5, 1905. The boy broke through the ice on Rock river, and was saved with difficulty by Dr. Jargo, assisted by Otto Heimerl.

Wheat Pours in at Superior.

Superior.—The receipts of wheat at the head of the lakes for the last week were 1,800,000 bushels, and the shipments 1,200,000 bushels. Wheat stocks have shown an increase for the week of 549,000 bushels. The wheat receipts of the new crop are already 1,000,000 bushels ahead of the receipts for the same period of last year.

Decrease in Racine Schools.

Racine.—The total enrollment at the public schools of this city shows a decrease of 138. This falling off is said to be due to the expansion of the field of the parochial schools, and also the present general prosperity which offords work for a large number of boys and girls.

May Settle Dietz Trouble.

Black River Falls.—Oliver Darwin, who failed recently to settle the Dietz controversy, has been called by the Chippewa Boom company, which will make enough concessions to Dietz so that the latter will call off the trouble. Gov. Davidson is believed to be behind the move.

Steals Silk, Lands in Prison.

Janesville.—Napoleon Sinard, manager of a local department store, was arrested, charged with stealing silk to give to immoral women. He pleaded guilty and was sentenced to four months in jail.

Hotel Proprietor Bankrupt.

La Crosse.—Martin Jensen, proprietor of the Ida house at Sparta, has filed a petition of bankruptcy. The liabilities are $12,646.40 and the assets, chiefly in real estate, $10,500.

Church Celebrates Centennial.

Racine.—Our Saviour's Danish Lutheran Evangelical church celebrated its decennial. The church was founded in 1896 with 16 members. To-day there are 500.

Damaged by Fire and Water.

Bamboo.—Fire and water damaged the general merchandise stock and building of Kindschi & Grosenski here to the extent of $100,000, fully covered by insurance.

Lightning Destroys Depot.

Poynette.—During a severe electric storm here lightning struck the Milwaukee road depot, burning it to the ground. A large amount of freight was burned.

Insane Man Hurts Cook.

Madison.—John Eichman, chief cook at the Mendota hospital, was struck over the head with a shovel by an insane patient. His recovery is doubtful.

May Contest Appleton Election.

Appleton.—High license at a special election here was defeated by a majority of 242. It is possible that the election will be contested because of alleged irregularities.

Raise License at Bangor.

La Crosse.—At a special election in the village of Bangor, saloon licenses were raised from $200 to $250 by a majority of five votes.

Baseball Kills Boy.

Milwaukee.—While standing near the third base foul line watching the baseball game between amateur teams Kunio Schilling was struck on the back of the neck by a swiftly batted ball and died immediately.

Groom 83; Bride 80 Years Old.

Janesville.—E. B. Hayward, of this city, aged 83 years, and Mrs. Pauline R. Barker, of Evansville, aged 80 years, secured a special permit of the county judge and were married in Evansville.

Woman's Suffragists Active.

Racine.—The local branch of the Wisconsin Woman's Suffragist association decided to make a study of the primary election laws of Wisconsin, and also to ascertain how the attitude of the Wisconsin congressmen is toward the woman suffrage problem.

Killed by Auto.

Milwaukee.—Alfred Overland, 22 years of age, was run down near Oconomowoc by an auto driven by George Earling, son of President A. J. Earling, of the St. Paul road, and died.

State Capital Notes

Weekly Budget Gathered by Our Special Correspondent at Madison.

Madison.—The practical character which college courses are now taking on is nowhere better illustrated than in the development of the recently established department of business administration at the University of Wisconsin. The new department, which is a part of the course in commerce, is being extended to cover all phases of commercial activities from the point of view of the business man. The courses supplemented by practical laboratory work, are designed to give the student all the available information regarding the latest and best methods of business management. A commercial museum is being developed and already contains a large collection of office appliances of all kinds, and examples of advertising material, as well as a large collection consisting of thousands of foreign and domestic products. The course in business organization begins with a comparative study of personal partnership and corporation ownership, followed by a consideration of wholesale, jobbing and brokerage concerns, banks and trust companies. Lantern slides are used to show charts of various schemes of organization, bringing out their characteristics and comparative values. Cost of production and factory accounting constitute another important branch of the work. After a quick analysis of the cost of labor and material, much time is devoted to up-keep, over-head charges, burden, general expense, joint costs, scientific machine rate, piece rate, premium plan, depreciation, reserves, sinking and other funds, capital and revenue. There is probably no phase of the course that brings the student nearer to the real questions which are today baffling the best accountants and experienced men in every business. Under the subject of cost accounting are studied collective and triplicate systems; production and shop orders; job tickets; bills of material; plant, standing and running, orders, stores, ledgers and cost ledgers. To keep up-to-date in these lines of work the department maintains extensive correspondence with many large firms, and here students get experience in practical correspondence.

Believes in Football.

Football—the game—is one of the finest, if not absolutely the finest sport for the development of young men to their best powers," said Dr. C. P. Hutchins, the new athletic director at the University of Wisconsin, who has just arrived at Madison, ready to assume his new duties at the opening of the fall semester. "The best physical development," he said, "does not mean merely the greatest accumulation of brawn. It means the development of the muscles to answer promptly and accurately to the dictate of the mind, just as the best mental development is that which fits the mind to respond to the will, and the highest moral development is that in which the will responds to the promptings of conscience. Football develops in a young man all of the best qualities—strength, speed, the right sort of courage, quick thinking, the absolute obliteration of self, and the coordination of muscular effort."

Goes Easy on Waupaca Home.

Gov. Davidson said that he had no present intention of ordering another investigation of the Wisconsin veterans' home, at Waupaca. In response to repeated requests he recently ordered the state board of control to investigate the institution, which investigation was recently finished. The board found that there were no grounds whatever to bear out the charges of inefficiency and misconduct on the part of the management of the home. The board of control was assisted in its investigation by Frank T. Tucker, second assistant attorney general. An old soldier named Joseph Montieth, a former inmate of the home, is said to have inspired the former charges against the management of the institution. Charges were made by Capt. A. C. Smith against the management of the home. They are being considered by Gov. Davidson.

Settled by Attorney General.

Attorney General Sturdevant has just issued an official opinion, in answer to an inquiry, to the effect that court clerks and the secretary of state should issue to nominees certificates of nomination upon the application of nominee therefor, and that such certificates would serve as credentials for such nominees to act as members of the platform conventions of the parties upon whose tickets they were nominated in the primary election.

Holds County Judges Liable.

Commissioner J. D. Beck, of the department of labor and industrial statistics, has received a complaint against county judges making charges for issuing permits to children to work. In reply to the question of the county judges' right to make such charges, submitted to the attorney general, he received a reply. The attorney general says: "If any county judge should charge such fees wilfully, I believe he is guilty of official malfeasance under section 4550 of the Wisconsin statutes of 1898."

Farr Must Pay Suit Money.

The supreme court issued an order requiring Joseph R. Farr, of Chippewa Falls, a federal timber inspector, to pay his wife $75 as suit money pending the disposal of her appeal from the judgment of the lower court refusing her a divorce. Farr is also required to pay the fee for the transcription of the stenographer's notes of the trial. Mrs. Farr's petition for custody of her two children is denied. The appeal in the case will probably be heard by the supreme court in December.

Charges Cruelty to the Aged.

Charges which may result in an investigation of the Wisconsin veterans' home at Waupaca have been brought to the attention of Gov. Davidson in a telegram from Capt. A. C. Smith, of Waupaca, general manager and treasurer of the Veterans' Voice and a former inmate of the Waupaca home. Capt. Smith says in his telegram, which comes from Oshkosh: "This is an appeal to our patriotic citizens and more particularly to his honor, Gov. J. C. Davidson, for relief from the worst tyranny that exists in this or any other state, where we are forbidden the most precious of an American citizen's rights. Then it is time to do as we did from '61 to '65—fight our enemies, or the board of trustees. We demand that the governor appoint a committee to meet at Waupaca at the earliest moment, said committee to be composed of one Republican, one Democrat and one Socialist, and no member of the G. A. R., as they partiescepts criminue before the fact. This is our ultimatum. It is because of alleged ill treatment of inmates Capt. Smith is on the warpath. He was dismissed from the home by the commandant, Col. J. H. Woodnorth. He represents what appears to be an affidavit from Henrietta Cordes, whose husband was an inmate of the home, dying November 30, 1905, alleging that for her two children, one of whom is a cripple, she had received an order for four loaves of bread a week and an order for half a ton of coal and that this is all she has received from the home since the death of her husband with the exception of a broom, although the home receives from the state three dollars a week for her two children.

Wisconsin Troops Come Home.

The Second Wisconsin men occupied shelter tents the night before leaving Fort Benjamin Harrison, all other equipage having been loaded preparatory to the leaving of the first section. The camp has been a success in every way. Regular army officers pronounce this regiment's work equal to that of the regulars and far above any of the state militia that has been there. The men have partaken in five maneuvers and have attained a decisive victory in four of them. Their record of men at any time in the hospital has not been equaled. Brig. Gen. Charles King, Adjt. Gen. Charles R. Boardman and Maj. Charles Williams, Wisconsin national guard, were present in the camp the entire week. Their assistance has done a great deal toward placing the Second regiment in the position it occupies.

Wants the Market Value.

Secretary of State Walter L. Houser has filed a petition asking action to ascertain the market value of the Schandein estate at Milwaukee, with reference to the amount of inheritance tax due. This means there will be a contest between the state officials and the attorneys for the estate of the late Mrs. Lisette Schandein over the amount due the state from the huge property left by the brewer's widow. Mr. Houser points out that the clear market value is not known. The only inventory made has been by the attorneys and by appraisers appointed in the regular routine of probate matters. County Treasurer Thuering believes the estate has been undervalued. This might make a difference of $1,000,000 taxable under the inheritance law.

Railroads in Fight.

Definite details of a gigantic combination of three Wisconsin railroads, in an effort to fight the Chicago & Northwestern railroad came to light in special dispatches received from several cities in Wisconsin. What most vitally affects Madison and vicinity is the news that the Illinois Central, using Madison as a junction point, is to use the tracks of the Chicago, Milwaukee & St. Paul railroad to go to Ripon, where it can connect with Oshkosh, and in this manner be able to run its trains over the lines of the Wisconsin & Northern railroad, which is now building, and the ownership of which is commonly credited to the Illinois Central.

Folk Coming to Wisconsin.

Attorney John A. Alyward, Democratic nominee for governor, has received a letter from Gov. Folk, of Missouri, saying that the latter would take part in the Wisconsin campaign if his health permitted. It is probable that Gov. Folk will be able to make a number of campaign speeches in the state this fall.

Lovesick Boy Shoots Himself.

Unable to find his rival in love, Henry Bernhard shot himself through the breast with a revolver he had borrowed to use on the other man. Bernard is 19 years old. His 16-year-old sweetheart, May Ennis, told him that she could not marry him. Henry knew why, and secured a weapon and began an unavailing search for Miss Ennis' new suitor. He could not find him, so he shot himself. The bullet narrowly missed the young man's heart. He has a slight chance to recovery.

Fails to Select Material.

Owing to the absence of some of its members, the capitol commission did not take any action with respect to the character of the material to be used for the exterior of the proposed building. It seems to be the general impression, however, that Georgia white marble will be used. Some slight modifications in the plans were agreed on and Supervising Architect Porter was instructed to advertise for bids for the laying of the foundation for the west wing, the first part of the building to be constructed.

TAX DEED NOTICE

Notice of the Expiration of the Time for the Redemption of Lands Sold for Taxes for the Year 1904.

Office of the County Clerk, Oneida County, Wisconsin:

To Whom It May Concern:

Notice is hereby given that the following lots or tracts of land sold on May 17, 1904, for the taxes due and unpaid for the year 1903, remain undredemed in the office of the County Clerk of Oneida County, Wisconsin; that opposite the description of each tract or lot or parcel thereof, in the following list, is the name of the person, if any, to whom assessed, and the amount of taxes, interest and charges calculated to the last day of redemption, due on each.

NOW THEREFORE, unless the taxes, interest and charges set opposite the tracts herein described shall be paid on or before the 17th day of May, 1907, the said tracts of lands shall be forfeited and will be conveyed to the purchaser in pursuance of the statutes in such case made and provided.

Dated at Rhinelander, Wisconsin, September 11th, 1906.

WM. WICAER,
County Clerk.

Description—	S.	T.	R.	Amt.
NW SW	25	39	5	$ 2.78
NE SE	26	39	5	2.78
SW SE	26	39	5	2.78
NE SW	3	36	6	13.72
NW SE	3	36	6	13.72
SW SE	4	36	6	17.26
SW SE	8	36	6	11.63
Lot 5	10	36	6	9.59
Lot 3	17	36	6	9.59
NE SW	36	36	6	6.27
Lot 1	1	37	6	9.59
Lot 4	1	37	6	8.25
NE SW	1	37	6	7.91
NW NE	2	37	6	7.91
SW NE	2	37	6	7.91
SE NE	2	37	6	7.91
NW NE	2	37	6	7.11
NE NW	2	37	6	7.11
NE SE	4	37	6	6.27
NE SW	10	37	6	7.11
SE SW	10	37	6	7.11
SW SW	11	37	6	6.27
Lot 6	11	37	6	5.43
SE NE	12	37	6	7.11
Lot 1	12	37	6	6.27
NE SE	12	37	6	7.11
SW SE	12	37	6	7.11
SE SE	12	37	6	7.11
Lot 6	14	37	6	8.25
Lot 3	14	37	6	6.27
NW NW	14	37	6	7.11
SW SW	14	37	6	7.11
SE SW	14	37	6	7.11
Lot 6	14	37	6	5.43
NW NW	15	37	6	7.11
NE SE	15	37	6	6.27
NW SE	19	37	6	21.59
SW NE	29	37	6	50.83
SE NW	29	37	6	21.53
NE SW	29	37	6	15.15
SE SW	29	37	6	25.49
NW SE	29	37	6	53.15
NW NW	21	37	6	8.25
NE SW	21	37	6	7.11
NW SW	21	37	6	7.11
SW SW	21	37	6	7.11
SE SW	21	37	6	7.11
NW SE	24	37	6	7.11
SE SE	24	37	6	7.11
NW NE	25	37	6	7.11
NE NW	25	37	6	7.11
NW NW	25	37	6	7.11
SW NW	25	37	6	7.11
SE NW	25	37	6	7.11
SW SE	25	37	6	9.55
NE NE	26	37	6	9.55
SE NE	26	37	6	9.55
NE SE	26	37	6	9.55
NW SE	26	37	6	9.55
SW SE	26	37	6	9.55
Lot 1	27	37	6	8.27
NW NE	29	37	6	7.11
SW NE	29	37	6	59.15
NE SE	29	37	6	8.75
SE SE	29	37	6	6.27
SW SW	32	37	6	5.43
NE NE	33	37	6	5.43
NW NE	33	37	6	5.43
SW NE	33	37	6	5.43
SE NE	33	37	6	5.43
Lot 1	1	38	6	5.43
Lot 2	1	38	6	5.43
Lot 3	1	38	6	2.62
Lot 4	1	38	6	2.62
SE NE	2	38	6	5.43
SW NE	2	38	6	5.43
NW SE	2	38	6	5.43
SW SE	2	38	6	5.43
Lot 1	3	38	6	5.43
Lot 2	3	38	6	5.43
Lot 3	3	38	6	5.43
Lot 4	3	38	6	5.43
SE NE	4	38	6	5.43
SW NE	4	38	6	5.43
NW SE	4	38	6	5.43
SW SE	4	38	6	5.43
Lot 1	5	38	6	5.43
Lot 2	5	38	6	5.43
Lot 3	5	38	6	5.43
Lot 4	5	38	6	5.43
SE NE	6	38	6	5.43
SW NE	6	38	6	5.43
NW SE	6	38	6	5.43
SW SE	6	38	6	5.43
Lot 1	7	38	6	5.43
Lot 2	7	38	6	5.43
Lot 3	7	38	6	5.43
Lot 4	7	38	6	5.43
SE NE	8	38	6	5.43
SW NE	8	38	6	5.43
NW SE	8	38	6	5.43
SW SE	8	38	6	5.43
Lot 1	9	38	6	5.43
Lot 2	9	38	6	5.43
Lot 3	9	38	6	5.43
Lot 4	9	38	6	5.43
SE NE	10	38	6	5.43
SW NE	10	38	6	5.43
NW SE	10	38	6	5.43
SW SE	10	38	6	5.43
Lot 1	11	38	6	5.43
Lot 2	11	38	6	5.43
Lot 3	11	38	6	5.43
Lot 4	11	38	6	5.43
SE NE	12	38	6	5.43
SW NE	12	38	6	5.43
NW SE	12	38	6	5.43
SW SE	12	38	6	5.43
Lot 1	13	38	6	5.43
Lot 2	13	38	6	5.43
Lot 3	13	38	6	5.43
Lot 4	13	38	6	5.43
SE NE	14	38	6	5.43
SW NE	14	38	6	5.43
NW SE	14	38	6	5.43
SW SE	14	38	6	5.43
Lot 1	15	38	6	5.43
Lot 2	15	38	6	5.43
Lot 3	15	38	6	5.43
Lot 4	15	38	6	5.43
SE NE	16	38	6	5.43
SW NE	16	38	6	5.43
NW SE	16	38	6	5.43
SW SE	16	38	6	5.43
Lot 1	17	38	6	5.43
Lot 2	17	38	6	5.43
Lot 3	17	38	6	5.43
Lot 4	17	38	6	5.43
SE NE	18	38	6	5.43
SW NE	18	38	6	5.43
NW SE	18	38	6	5.43
SW SE	18	38	6	5.43
Lot 1	19	38	6	5.43
Lot 2	19	38	6	5.43
Lot 3	19	38	6	5.43
Lot 4	19	38	6	5.43
SE NE	20	38	6	5.43
SW NE	20	38	6	5.43
NW SE	20	38	6	5.43
SW SE	20	38	6	5.43
Lot 1	21	38	6	5.43
Lot 2	21	38	6	5.43
Lot 3	21	38	6	5.43
Lot 4	21	38	6	5.43
SE NE	22	38	6	5.43
SW NE	22	38	6	5.43
NW SE	22	38	6	5.43
SW SE	22	38	6	5.43
NE NE	26	38	6	2.04
Lot 5	4	39	4	2.78
SW NE	7	39	4	2.78
SW SW	8	39	4	4.20
Lot 4	12	39	4	4.20
Lot 5	12	39	4	7.07
SE SE	12	39	4	7.07
NE NE	13	39	4	4.20
NW SE	14	39	4	4.20
SE NE	15	39	4	2.78
NE SE	15	39	4	4.20
SE SE	17	39	4	15.68
NW NW	22	39	4	4.78
SW SE	24	39	4	4.78
SE SE	24	39	4	4.78
NE NW	25	39	4	2.04
SW NW	25	39	4	2.04
NE SW	25	39	4	2.04
NW SW	25	39	4	9.94
SE SW	25	39	4	4.78
NE SE	26	39	4	4.78
SE SE	26	39	4	13.55
NE SW	29	39	4	2.78
SW SW	29	39	4	4.20
SE SW	29	39	4	4.20
NW SW	32	39	4	4.78
SW SW	32	39	4	4.78
SE SW	32	39	4	4.78
Lot 1	3	36	5	5.75
SW NE	5	36	5	5.15
SE NE	5	36	5	5.15
NE SE	5	36	5	5.15
SE SE	16	36	5	6.79
SE NW	17	36	5	4.08
NE SW	17	36	5	6.79
SW SW	17	36	5	6.79
SW SW	21	36	5	6.79
SE SW	20	36	5	6.79
SW NE	32	36	5	6.79
NW SE	32	36	5	6.79
SE NE	34	36	5	6.79
NW NW	34	36	5	6.79
SW NW	4	37	5	5.43
Lot 1	5	37	5	5.43
SE NE	15	37	5	5.43
NE NE	16	37	5	5.43
NW NE	16	37	5	5.43
SW NE	16	37	5	5.43
SE NW	15	37	5	5.43
SE SW	15	37	5	5.43
NW SE	16	37	5	5.43
NE NE	17	37	5	5.43
SE SE	17	37	5	5.43
NW NE	14	37	5	5.43
SW NE	13	37	5	5.43
NE SW	14	37	5	5.43
SE SW	14	37	5	5.43
Lot 2	15	37	5	10.81
Lot 4	15	37	5	12.29
SE SE	17	37	5	4.20
SW SW	15	37	5	7.07
NE NE	20	37	5	4.78
SW NE	20	37	5	4.78
SE NE	20	37	5	4.78
NE SW	20	37	5	2.78
NE SE	20	37	5	2.78
SW SE	20	37	5	4.78
SE SE	20	37	5	4.20
NE NW	21	37	5	2.78
SW NW	21	37	5	2.78
NW SW	21	37	5	2.78
SW SW	21	37	5	4.78
NE NW	22	37	5	2.78
NW NW	22	37	5	7.07
SE NW	22	37	5	2.62
NE SW	22	37	5	2.62
SE SW	22	37	5	4.78
SW NW	22	37	5	4.20
NW NE	24	37	5	2.62
SW NE	24	37	5	2.62
SE SW	24	37	5	2.62
NW NW	23	37	5	2.91
SW NW	23	37	5	2.78
SE NW	23	37	5	2.78
SE NE	23	37	5	2.78
SW NW	22	37	5	2.78
NW SW	22	37	5	2.78
SW SW	22	37	5	2.78
SE SW	22	37	5	2.78
NW SE	22	37	5	2.78
SW SE	22	37	5	2.78
NE NE	26	38	5	2.04
Lot 5	4	39	4	2.78
SW NE	7	39	4	2.78
SW SW	8	39	4	4.20
Lot 4	12	39	4	4.20
Lot 5	12	39	4	7.07
SE SE	12	39	4	7.07
NE NE	13	39	4	4.20
NW SE	14	39	4	4.20
SE NE	15	39	4	2.78
NE SE	15	39	4	4.20
SE SE	17	39	4	15.68
NW NW	22	39	4	4.78
SW SE	24	39	4	4.78
SE SE	24	39	4	4.78
NE NW	25	39	4	2.04
SW NW	25	39	4	2.04
NE SW	25	39	4	2.04
NW SW	25	39	4	9.94
SE SW	25	39	4	4.78
NE SE	26	39	4	4.78
SE SE	26	39	4	13.55
NE SW	29	39	4	2.78
SW SW	29	39	4	4.20
SE SW	29	39	4	4.20
NW SW	32	39	4	4.78
SW SW	32	39	4	4.78
SE SW	32	39	4	4.78
Lot 1	3	36	5	5.75
SW NE	5	36	5	5.15
SE NE	5	36	5	5.15
NE SE	5	36	5	5.15
SE SE	16	36	5	6.79
SE NW	17	36	5	4.08
NE SW	17	36	5	6.79
SW SW	17	36	5	6.79
SW SW	21	36	5	6.79
SE SW	20	36	5	6.79
SW NE	32	36	5	6.79
NW SE	32	36	5	6.79
SE NE	34	36	5	6.79
NW NW	34	36	5	6.79
SW NW	4	37	5	5.43
Lot 1	5	37	5	5.43
SE NE	15	37	5	5.43
NE NE	16	37	5	5.43
NW NE	16	37	5	5.43
SW NE	16	37	5	5.43
SE NW	15	37	5	5.43
SE SW	15	37	5	5.43
NW SE	16	37	5	5.43
NE NE	17	37	5	5.43
SE SE	17	37	5	5.43
NW NE	14	37	5	5.43
SW NE	13	37	5	5.42
NE NW	13	37	5	5.42
NW SE	13	37	5	5.43
NW NE	21	37	5	5.75
SW NE	21	37	5	5.75
SW NW	21	37	5	5.75
SE NW	21	37	5	5.75
NE SW	21	37	5	5.75
NW SW	21	37	5	5.75
SW SW	21	37	5	5.75
SE SW	21	37	5	5.75
NE SE	21	37	5	5.75
NW SE	21	37	5	5.75
SW SE	22	37	5	5.75
NE NE	22	37	5	5.42
NW NE	22	37	5	5.42
SW NE	22	37	5	5.42
SE NE	22	37	5	5.42
NE NW	22	37	5	5.42
NW NW	22	37	5	5.42
SW NW	22	37	5	5.42
SE NW	22	37	5	5.42
NE SW	22	37	5	5.42
NW SW	22	37	5	5.42
SW SW	22	37	5	5.42
SE SW	22	37	5	5.42
NE SE	22	37	5	5.42
NW SE	22	37	5	5.42
SW SE	22	37	5	5.42
NE NE	26	38	5	2.04
Lot 5	4	39	4	2.78
SW NE	7	39	4	2.78
SW SW	8	39	4	4.20
Lot 4	12	39	4	4.20
Lot 5	12	39	4	7.07
SE SE	12	39	4	7.07
NE NE	13	39	4	4.20
NW SE	14	39	4	4.20
SE NE	15	39	4	2.78
NE SE	15	39	4	4.20
SE SE	17	39	4	15.68
NW NW	22	39	4	4.78
SW SE	24	39	4	4.78
SE SE	24	39	4	4.78
NE NW	25	39	4	2.04
SW NW	25	39	4	2.04
NE SW	25	39	4	2.04
NW SW	25	39	4	9.94
SE SW	25	39	4	4.78
NE SE	26	39	4	4.78
SE SE	26	39	4	13.55
NE SW	29	39	4	2.78
SW SW	29	39	4	4.20
SE SW	29	39	4	4.20
NW SW	32	39	4	4.78
SW SW	32	39	4	4.78
SE SW	32	39	4	4.78
Lot 1	3	36	5	5.75
SW NE	5	36	5	5.15
SE NE	5	36	5	5.15
NE SE	5	36	5	5.15
SE SE	16	36	5	6.79
SE NW	17	36	5	4.08
NE SW	17	36	5	6.79
SW SW	17	36	5	6.79
SW SW	21	36	5	6.79
SE SW	20	36	5	6.79
SW NE	32	36	5	6.79
NW SE	32	36	5	6.79
SE NE	34	36	5	6.79
NW NW	34	36	5	6.79
SW NW	4	37	5	5.43
Lot 1	5	37	5	5.43
SE NE	15	37	5	5.43
NE NE	16	37	5	5.43
NW NE	16	37	5	5.43
SW NE	16	37	5	5.43
SE NW	15	37	5	5.43
SE SW	15	37	5	5.43
NW SE	16	37	5	5.43
NE NE	17	37	5	5.43
SE SE	17	37	5	5.43
NW NE	14	37	5	5.43
SW NE	13	37	5	5.42
NE NW	13	37	5	5.42
NW SE	13	37	5	5.43
NW NE	21	37	5	5.75
SW NE	21	37	5	5.75
SW NW	21	37	5	5.75
SE NW	21	37	5	5.75
NE SW	21	37	5	5.75
NW SW	21	37	5	5.75
SW SW	21	37	5	5.75
SE SW	21	37	5	5.75
NE SE	21	37	5	5.75
NW SE	21	37	5	5.75
SW SE	22	37	5	5.75
NE NE	22	37	5	5.42
NW NE	22	37	5	5.42
SW NE	22	37	5	5.42
SE NE	22	37	5	5.42
NE NW	22	37	5	5.42
NW NW	22	37	5	5.42
SW NW	22	37	5	5.42
SE NW	22	37	5	5.42
NE SW	22	37	5	5.42
NW SW	22	37	5	5.42
SW SW	22	37	5	5.42
SE SW	22	37	5	5.42
NE SE	22	37	5	5.42
NW SE	22	37	5	5.42
SW SE	22	37	5	5.42
NE NE	26	38	5	2.04
Lot 5	4	39	4	2.78
SW NE	7	39	4	2.78
SW SW	8	39	4	4.20
Lot 4	12	39	4	4.20
Lot 5	12	39	4	7.07
SE SE	12	39	4	7.07
NE NE	13	39	4	4.20
NW SE	14	39	4	4.20
SE NE	15	39	4	2.78
NE SE	15	39	4	4.20
SE SE	17	39	4	15.68
NW NW	22	39	4	4.78
SW SE	24	39	4	4.78
SE SE	24	39	4	4.78
NE NW	25	39	4	2.04
SW NW	25	39	4	2.04
NE SW	25	39	4	2.04
NW SW	25	39	4	9.94
SE SW	25	39	4	4.78
NE SE	26	39	4	4.78
SE SE	26	39	4	13.55
NE SW	29	39	4	2.78
SW SW	29	39	4	4.20
SE SW	29	39	4	4.20
NW SW	32	39	4	4.78
SW SW	32	39	4	4.78
SE SW	32	39	4	4.78
Lot 1	3	36	5	5.75
SW NE	5	36	5	5.15
SE NE	5	36	5	5.15
NE SE	5	36	5	5.15
SE SE	16	36	5	6.79
SE NW	17	36	5	4.08
NE SW	17	36	5	6.79
SW SW	17	36	5	6.79
SW SW	21	36	5	6.79
SE SW	20	36	5	6.79
SW NE	32	36	5	6.79
NW SE	32	36	5	6.79
SE NE	34	36	5	6.79
NW NW	34	36	5	6.79
SW NW	4	37	5	5.43
Lot 1	5	37	5	5.43
SE NE	15	37	5	5.43
NE NE	16	37	5	5.43
NW NE	16	37	5	5.43
SW NE	16	37	5	5.43
SE NW	15	37	5	5.43
SE SW	15	37	5	5.43
NW SE	16	37	5	5.43
NE NE	17	37	5	5.43
SE SE	17	37	5	5.43
NW NE	14	37	5	5.43
SW NE	13	37	5	5.42
NE NW	13	37	5	5.42
NW SE	13	37	5	5.43
NW NE	21	37	5	5.75
SW NE	21	37	5	5.75
SW NW	21	37	5	5.75
SE NW	21	37	5	5.75
NE SW	21	37	5	5.75
NW SW	21	37	5	5.75
SW SW	21	37	5	5.75
SE SW	21	37	5	5.75
NE SE	21	37	5	5.75
NW SE	21	37	5	5.75
SW SE	22	37	5	5.75
NE NE	22	37	5

Used in millions of homes

CALUMET BAKING POWDER

It is put up under the supervision of a competent chemist, from the finest materials possible to select, insuring the user light, wholesome, easily digested food. Therefore, CALUMET is recommended by leading physicians and chemists.

Perfect in Quality
Economical in Use
Moderate in Price

Calumet is so carefully and scientifically prepared that the neutralization of the ingredients is absolutely perfect. Therefore, food prepared with Calumet is free from Rochelle Salts, Alum, or any injurious substance. "For your stomach's sake" use Calumet. For economy's sake buy Calumet.

$1,000.00 given for any substance injurious to health found in Calumet.

COUNCIL PROCEEDINGS.

The Chair then appointed Alderman C. H. Roepke, Prescott Calkins and F. Pecor.

The following resolution was introduced by Alderman H. Anderson:

Resolved by the Mayor and the Common Council of the City of Rhinelander, That the Mayor and Clerk be instructed to borrow the necessary funds to care for current expense.

Moved by Alderman Roepcke seconded by Alderman Morrill that the resolution be adopted as read. Carried, all voting aye.

The following resolution was read:

Whereas the following named streets have been improved in the manner called for by contract entered into with the Concrete Construction Co., and accepted by the Board of Public Works: S. Pelham from Mercer to Newbold; King from Brown to Stevens; Rives from Brown to Stevens; Stevens from Davenport to Frederick; Anderson from Brown to Pelham; Resolved by the Mayor and Common Council, that all special improvement bonds due said contractor account of same be issued and delivered to said contractor and the proper officers are hereby instructed to issue and deliver such bonds.

Introduced by Alderman H. Anderson.

Moved by Aldrman Pecor seconded by Alderman Dorsch that the resolution be adopted as read. Carried, all voting aye.

The following resolution was read:

Resolved by the Mayor and the Common Council of the City of Rhinelander, That the Merchants State Bank be instructed to deliver the $6000.00 of street bonds in its possession to the purchaser thereof and to pay the Concrete Construction Co. as per estimate of Engineer Phillips $3000.00 of the proceeds and to retain the balance subject to the order of the City.

Introduced by Alderman F. Pecor.

Moved by Alderman Roepcke seconded by Ald. Anderson that the resolution be adopted as read. Carried, all voting aye.

The Board of Public Works made the following report on petition for sewer on N. Brown Street from Phillip Street north to Harvey Street.

We recommend that the necessary appropriation for an 6 inch sewer be made for this purpose and that same be constructed when this has been done. Signed,

Board of Public Works.

Moved by Alderman Pecor seconded by Alderman Anderson that the report be accepted. Carried.

Report from the Board of Public Works, on the petition for sewer and for vitrified brick pavement on Dahl Street was read as follows:

We do not think it advisable to change present method of improving streets. As to sewer proposition we feel that a gravity system is the most practical, but same cannot be constructed at present without running same up Baird Ave., which would necessitate almost the entire cost being paid by the City because but few assessments could be made against property. Signed,

Board of Public Works.

Moved by Alderman Pecor seconded by Alderman Dorsch that the recommendation of the Board be accepted. Carried.

Report from the Board of Public Works on petition for sewer and water extension in the alley of Block 25 of the 2nd addition was as follows:

We cannot recommend the granting of such petition. Signed,

Board of Public Works.

Moved by Alderman Roepcke seconded by Alderman Dorsch that the report be accepted. Carried.

Report on the petition for the lowering of the street grade on Thayer Street between North Alban and Pearl Street was as follows:

We recommend that the sidewalk grade be lowered 12 inches between these two streets on the south side of Thayer Street.

Signed, Board of Public Works.

Moved by Alderman Anderson seconded by Alderman Morrill that the recommendation be adopted. Carried.

The following report was read:

To the Mayor and Common Council:

Complaints having been made to the Board of Public Works, that the wagon road leading into the City from the north east section of the Country has been closed to the farmers from that section, the reason for the closing being that it enters the City on private property which is being occupied by buildings, the Board of Public Works has partially investigated the matter and find it will be necessary for the City to build some new road or street to connect with the road from that section of the country, and find two routes which can be used, one being to extend Rives Street for about 500 feet and thereby make the necessary connection. The other route being down Dahl Street for about 250 feet, thence north about 150 feet to the road the distance being the same in either route, we beg the Council to take some action so as to provide a passable road into the City for the farmers in that part of the country. Signed.

Board of Public Works.

Moved by Alderman Pecor seconded by Alderman Rodd that the Board of Public Works be instructed to use their best judgment as to route and to make such road into a passable condition. Carried.

A request signed by Dr. A. D. Daniels for the delaying of building of cement sidewalk in front of Lot 5 block 24 Original Plat until next spring, was read and was upon motion granted.

Moved by Alderman Pecor seconded by Alderman Rodd that the petition for Arclight on the west side be reconsidered and now be referred to the Board of Public Works. Carried.

Moved by Alderman Dorsch seconded by Alderman H. Roepcke that the Board of Public Works be instructed to cut down Mason street to the grade given between Monroe and Madison street. Carried.

Moved by Alderman Smith seconded by Alderman Calkins that the Council as a body meet and look over W. D. Joslin and L. Tuttle property on Stevens street next Thursday at 1:30 p. m. in view to purchase the same for a site for a City Hall. Carried.

Moved by Alderman Roepcke seconded by Alderman Calkins that the proper officers be instructed to pay all the City employes on the 1st day of every month, for the last preceding month, when such bills are properly O K and recommended by proper officers. Carried, all voting aye.

Moved and carried that the Board of Public Works be instructed to sell and dispose of the lumber used at the Robbins factory, while the No. 2 Fire Department was temporarily located at such place. Carried.

Upon motion Council adjourned.

Geo. Swedberg, City Clerk.

Dr. T. B. McIndoe.

Rhinelander, Wis.

Dear Sir: You understand chemistry; how'd you like to earn $100?

Devoe lead-and-zinc—that's the name of our paint that takes fewer gallons than mixed paint and wears twice as long as lead-and-oil—is made of white-lead, white-zinc, its color, turpentine dryer, and linseed oil.

If any chemist finds any adulteration in this paint we'll pay his bill and $1000 besides.

Its nobody's business what we put in our paint, of course; but we want it known. For lead-and-zinc and linseed oil, ground together by machinery, are the stuff to paint with; and lead-and oil mixed by hand is not.

We want it known that one word describes the best paint in the world and that word is Devoe.

Are you going to paint?

Yours truly

F. W. Devoe & Co.

New York and Chicago.

Nichols Hardware Co. sells our paint.

Read About Indians and Outdoor Life.

In a little book that costs nothing. The book describes the Northwest, the land of the future. It is printed on the best of paper, is interesting, profusely illustarted and full of information. In is suitable for your own home, for schools or libraries. It describes the wonderful Yellowstone Park, the wild Bitterroot mountains in Montana, the Cuenlut Indians almost unknown on the North Pacific Coast, the grand Columbia river scenery, the marvelous Puget Sound regions and Alaska. It costs but the postage required to mail it. It will be sent to any address for six cents. The book is "Wonderland 1906" published by the Northern Pacific Railway, and is for general distribution. Send six cents to A. M. Cleland, General Passenger Agent, St Paul, Minnesota or as many times six cents as you wish copies, with proper addresses, and the little volume will be promptly forwarded by that gentleman. Don't wait! The book has an object to educate and inform the public about the Northwest, the region that Lewis and Clark explored and made known to us. Help it perform its mission. s27-oll.

A Handsome Magazine Free.

On Sunday Sept. 30, and every Sunday thereafter, everyone who takes the Sunday Sentinel will receive a beautiful illustrated 16 page Magazine FREE. It is a work of art. Nothing equal to it has ever been put out by a newspaper before. Everybody will want it. Order at once of your postmaster or newsdealer. The Sunday Sentinel, Wisconsin's Leading Newspaper.

Exciting Novel by Oppenheim.

Novel readers everywhere will be glad to have a tip on the brilliant new romance, "The Great Secret," by E. Phillips Oppenheim, author of "A Prince of Sinners," "The Mysterious Mr. Sabin" and other noted books. It is one of the most fascinating tales of mystery and action in recent fiction. If you read the first page you simply can't get away from the magic spell of the story till the mystery is solved in the last chapter.

Suppose you were quietly undressing in your room at a London hotel when suddenly a terrified man rushed in, locked your door, and told you that the men outside were going to kill him. Suppose you liked the man's looks, so that your fighting blood was up to defend him. What would you do when his enemies burst in your door and tried to drag him off without law or warrant? And suppose the man possessed some momentous secret which made him the victim of an international conspiracy, and the a beautiful American girl seemed to be one of the conspirators. Interesting, is it not? Well, that is only a hint of the first chapter, and the story carries one along in a whirlwind of mystified excitement to the end.

Mr. Oppenheim is a wizard with the pen. Americans are only beginning to realize that he is one of the greatest masters of exciting narratives in this decade. He is an Englishman with an American wife, and characters from both countries figure in his novels "The Great Secret" is a marvel of its kind. The first installment will appear in the Sunday Magazine of the The Chicago Record-Herald, Sept. 30.

Take a Trip Down The Lakes Via the Soo Line, September 25th.

On September 25th only, the Soo Line will run a special Fall Excursion to the following points and at the below mentioned rates from St. Paul and Minneapolis:

Sault St. Marie and return	$7.50
Mackinac Island and return	$7.50
Detroit and return	$9.50
Toledo and return	10.00
Cleveland and return	10.50
Buffalo and return	11.50

For rate from your station kindly apply to nearest Soo Line agent, who will also give you any further information asked for.

This is a chance of a life-time. Make use of the opportunity.

Was a very Sick Boy. But Cured by Chamberlain's Colic, Cholera and Diarrhoea Remedy.

"When my boy was two years old he had a very severe attack of bowel complaint, but by the use of Chamberlain's Colic, Cholera and Diarrhoea Remedy we brought him out all right," says Maggie Hickox, of Midland, Mich. This remedy can be depended upon in the most severe cases. Even cholera infantum is cured by it. Follow the plain printed directions and a cure is certain. For sale by Anderle & Hinman.

MONEY Talks

and with no uncertain sound in the values we are offering in Stationery this week. The character and quality of the goods is up to our usual standard—none better obtainable and at the prices ruling. Your money will talk very eloquently and have great drawing power. It will pay you in dollars and satisfaction to come in and look over the stock.

BRONSON
THE STATIONER.

LOCAL TIME TABLES.

C. & N.-W. R'y Time Tables

SOUTH BOUND DEPART.

No. 14—5:45 a. m.——Daily, except Sunday
No. 2—10:48 a. m.——Daily, except Sunday
No. 6—11:22 p. m.——Daily
No. 30—4:15 p. m.——Sunday only
No. 52—4:45 p. m.——way freight, D. ex. Sun

NORTH BOUND ARRIVE.

No. 5—11:22 p. m.——Daily, except Sunday
No. 17—1:37 p. m.——Daily, except Sunday
No. 11—3:59 a. m.——Daily
No. 31—8:35 p. m.——Sunday only
No. 53—9:05 a. m.——way freight, D. ex. Sun

W. C. RINER, Agent

Minne'lis, St. Paul & Sault Ste. Marie R'y

EAST BOUND.

Atlantic Limited, No. 8*——2:10 a. m.
Gladstone Local No. 130‡——7:40 a. m.
Way Freight No. 22‡——6:00 a. m.
* Daily. ‡ Daily except Sunday.
No. 8 has solid vestibuled sleepers between Minneapolis and Montreal.
No. 130 makes close connection at Pembine for all points north and south on C. M. & St. Paul lines.

WEST BOUND.

Pacific Limited No. 7*——2:10 a. m.
Minneapolis Local No. 831——7:20 a. m.
Way Freight No. 23‡——6:00 a. m.
* Daily. ‡ Daily except Sunday.
No. 7 makes connections at Minneapolis for all points west.
Through tickets furnished to all parts of the world and baggage checked through to destination.

R. F. TOMKIN, Agent

FRED BURDICK
is prepared to do
Painting
Paper Hanging
and Decorating
WORK GUARANTEED
Leave Orders at Reardon's Drug Store.

A. W. SHELTON,
Attorney at Law.
Special attention paid to homestead law cases.
Rhinelander, Wis.

S. S. MILLER,
Attorney at Law.
Collections sharply looked after.
Office over First National Bank

L. J. BILLINGS,
Attorney & Counselor.
Rhinelander, Wis

J. T. ELLIOTT
PHYSICIAN AND SURGEON
Office over Dunn & Wood's Store. Night calls answered from the office. Phone 116.
RHINELANDER, WIS.

C. H. O'CONNOR,
DENTIST.
Office Corner Stevens and Davenport Sts. Over Horr's store.
Somnoforme, the new anaesthetic, administered instead of gas.

F. L. HINMAN, M. D.
RHINELANDER, WIS.
Office and Residence 16 Davenport St

PAUL BROWNE,
Attorney at Law.
collections Rhinelander Wis

GRAND CONTINUATION SALE

The CHICAGO SALVAGE CO., has decided to continue the sale on the H. LEWIS Stock for a few days longer to enable those who were unable to attend the Great Sale to come and buy winter wearing apparel at less than cost to manufacture. Although our trade in the past eight days has been far better than we expected, we still have too many goods to move and will sell them at prices that defy competition. As the cheaper goods were first to go we have again USED THE KNIFE and cut the price on some of the goods that are already marked far below cost, which makes them as low as 27 cents on the dollar.

Don't Put It Off But Come at Once.

GO TO
Lowell & Bross
For modern plumbing, fixtures and heating apparatus.
West King St. 'Phone 232-1

W. VAUGHN
Mason and Mason Contractor
Ideal Concrete Blocks.
All Work First-class and Up-to-Date.
231 MESSER ST.

Adam Johnson
—Dealer in—
Staple and Fancy Groceries, Hay, Flour and Feed
Sole agent for Dr. Peter's Kuriko Best Blood Medicine. $1.25 per bottle. Oleoid, a celebrated liniment, 50c per bottle.
STORE 303 BROWN STREET.

Lewis Hardware Co.,

Dealers In

Shelf and Heavy Hardware, Crockery, Glassware and Dishes.
Wagons, Carriages, Cutters, Sleighs,
Farm Machinery of all Kinds,
Paints, Oils, Building Material, Etc.

RHINELANDER, WISCONSIN

LAW
REAL ESTATE LOANS,
INSURANCE.
The above lines are covered at the agency of
PAUL BROWNE

SOLID COMFORT

comes only to the man whose business affairs are well in hand; whose digestion is all right and who can indulge in Rhinelander beer at his ease. The beer, by the way, goes a long distance toward helping him in his business and in his digestion. Won't cost you much to try a few bottles and then you'll know for yourself. Manufactured and for sale by Rhinelander Brewing Co.

TRY OUR MALT TONIC
IT BUILDS YOU UP.

RHINELANDER BREWING CO.

$30.45
From Rhinelander to
North Pacific Coast Points
Daily Until Oct. 31, 1906

The opportunity of the year to go West on Low One way Colonist Excursion Rates, applying to Montana, Idaho, Washington and Oregon. Secure a farm in the great Irrigated districts, the yield is enormous and crops are independent of rainfall.

Three Transcontinental Trains in each direction daily. Large 18 section Pullman tourist sleeping cars. Stopovers west of Billings, Mont., except between Logan and Garrison, inclusive. Write C. W. MOTT, G. E. A., St. Paul, Minn., for information about land, etc. For details of rates and train service write

J. T. McKENNEY, District Passenger Agent, 4th and Broadway, St. Paul, Minn.

To Helena and Butte $25.45, Spokane and Ellensburg, $27.95, Portland, Tacoma, Seattle, Ashland, Ore., and Astoria, Ore., $30.45.

NORTHERN PACIFIC RAILWAY
St. Paul and Minneapolis to the Pacific Northwest
A. M. CLELAND,
General Passenger Agent,
St. Paul, Minn.

198
THAT'S OUR PHONE NUMBER

Call us up and let us deliver a Flat Iron, some Lamps, or anything in the electrical line.

After September 25th, we will be prepaired to furnish complete detail of all kinds of Electrical Cooking and heating apparatus. Call and see our new display of Chandeliers in the dark room.

RHINELANDER ELECTRICAL SUPPLY CO.
16 Davenport Street. Rhinelander, Wis.

The soda cracker is an ideal food. Uneeda Biscuit are the ideal soda crackers. Indeed, the

Only

soda crackers rightly made in the first place, rightly protected first, last and all the time.

5¢ *In a dust tight, moisture proof package.*

NATIONAL BISCUIT COMPANY